

The McManus Family

The First Generation in The United States

Contents

Title	1
Contents	2-3
Introduction - Searching for The McManus Family History	4
The Ancient Origin of The Name McManus McManus Family History McManus	5-6
Family Crest/Coat of Arms Meaning of Symbols and Colors	7-8
The McManus Family - The Beginning The 14th of May 1860 From Ireland to Scotland to The United States	9
First Generation History Overview Date of Birth - Country - Immigration Year - Occupation - Political Party Spouse - Children - Date of Death - Place of Death	10-11
Passenger Lists 1871 and 1872 New York S S India Eliza Jane McManus S S Columbia Thomas (father), Jane, Andrew, Mary Ann, Thomas (son)	13-14
Maps Ireland and Northern Ireland Northern Ireland Scotland Maryland State Map Western Maryland	15-20
Members of The McManus Family - First Generation in The United States Thomas McManus (father) Jane McManus Eliza Jane McManus Andrew McManus Thomas McManus (son) David McManus William McManus George McManus John McManus Hugh McManus	21-24

Where They Lived in The United States	25-29
Cumberland, MD	
Frostburg, MD	
Keyser, WV	
Lonaconing, MD	
Epilogue	30-31
The Search for The McManus Family	
Suggestions for Further Research	
The Greats	
Acknowledgements	
Documents	32-55
Census	32-42
National Records Of Scotland 1871	
US Census 1880, 1900, 1910 (2), 1920, 1930 (2), 1940, 1950	
Death Certificates and Obituaries	43-55
Jane McManus	
William McManus	
Andrew McManus	
Hugh McManus	
Thomas McManus (son)	
Mary Ann McManus	
George McManus	
The McManus Family - Time Line	56
1839 - 1962	
McManus Family Voter Registration - Allegany County, Maryland	57-63
Republican - Democrat - Unaffiliated	
Resources	64
Ancestry - Family Search - Websites et al.	
Definitions	65-66
Mine Laborer - Coal Washery - Muslin Sewer	
Family Search Resources For Records	67-73
Census Records, Passenger Lists, TaxVoter Records, Draft Registration Cards, Findagrave	

Introduction - Searching for The McManus Family History

The information that follows, along with copies of documents, and photos of houses in which our ancestors lived are intended to give you some insight into our family history. The copies of documents include passenger lists, death certificates, voter registration records, censuses, and newspaper articles. After reading this study, it is my hope that you will be motivated to begin your own research into our history, research that will expand our knowledge of our ancestors.

Who were these immigrants? Where did they come from? What did they do once they arrived in the United States. Where did they live? Where are they buried? These questions, and many more, guided the research that follows.

By consulting the appropriate documents, some of these questions were easily answered. The sources for most of those documents were obtained through [ancestry.com](https://www.ancestry.com), [FamilySearch.com](https://www.familysearch.com), and the Maryland State Archives. Other questions need more research because the needed documents were either not found or were unavailable at the time of the research. Some questions will always remain unanswered because there are no records which would answer the questions and the eye witness has passed.

By turning the page you will learn about our great grandparents and their children, where they worked, where they lived, and eventually, where they died. You will learn for the first time, the names of our great-great grandparents and our great-great-great grandparents.

Eugene G. Robertson
February 2024

“McManus Family History”

“The ancient origin of the name McManus was found in the [irishsurnames.com](https://www.irishsurnames.com) archives. The name McManus is often stated to be Norse in origin but in fact it is as thoroughly Irish as any ancient Gaelic name. McManus is McMaghnus in modern Irish, meaning 'son of Magnus'. In two separate cases it descended from individual persons called Maghnus. The first is descended from Maghnus who died in 1181, son of Turlough O'Connor, King of Ireland, and who was seated in the parish of Kilronan in Roscommon. The other, a distinguished Fermanagh family, lived on the shores of Lough Erne. The present day bearers of the name are found in greater numbers in their original habitat than elsewhere. The name holds second place in the list of most numerous names in Fermanagh, but does not so appear in any other County. It is however, in some parts of Ulster, disguised under the English form Moyne. The McManus family crest (or coat of arms) came into existence many centuries ago. The process of creating these coats of arms began as early as the eleventh century although a form of Proto-Heraldry may have existed in some countries prior to this, including Ireland. The new more formalized art of Heraldry made it possible for families and even individual family members to have their very own crest. coat of arms, including McManus descendants.”

Source: <https://www.irishsurnames.com>

“McManus”

“This distinguished Irish surname is an Anglicized form of the old Gaelic Mac Maghnus or Mac Manus. The Gaelic prefix "mac" meaning "son of", plus the personal name Manus, ultimately from the Latin "magnus" meaning "great", and popular with the Normans who had adopted it in honour of the Emperor Charlemagne (742 - 814); Latin name Carolus Magnus i.e. Charles the Great. Magnus was also a popular Scandinavian personal name, and Magnus the Good, King of Norway, (deceased 1047), was named after the Emperor Charlemagne. It was the Norsemen who introduced this personal name to Ireland where it later took the form Manus. Two main septs of M(a)cManus exist in Ireland. The first is descended from one Maghnus (deceased 1181), son of Turlough O' Connor, High King of Ireland, (1119 - 1156). They belonged to Kilronan in the Connacht county of Roscommon. The second family, a branch of the Maguires, descend from Magnus, son of Donn Maguire, Chief of Fermanagh, who died in 1302. This family lived on the shores of Lough Erne, County Fermanagh, and Belle Isle in that lake was formerly called Ballymacmanus in their honour. The first recorded spelling of the family name is shown to be that of Hugh Mcmanus, (marriage to Mary Gawin), which was dated 1662, Derry Cathedral, Templemore, Derry, during the reign of King Charles 11, of England, 1660 - 1685. Surnames became necessary when governments introduced personal taxation. In England this was known as Poll Tax. Throughout the centuries, surnames in every country have continued to "develop" often leading to astonishing variants of the original spelling.”

Source:© Copyright: Name Origin Research 1980 - 2022 - <https://www.surnamedb.com/Surname/McManus#ixzz8HlMZsQ1C>

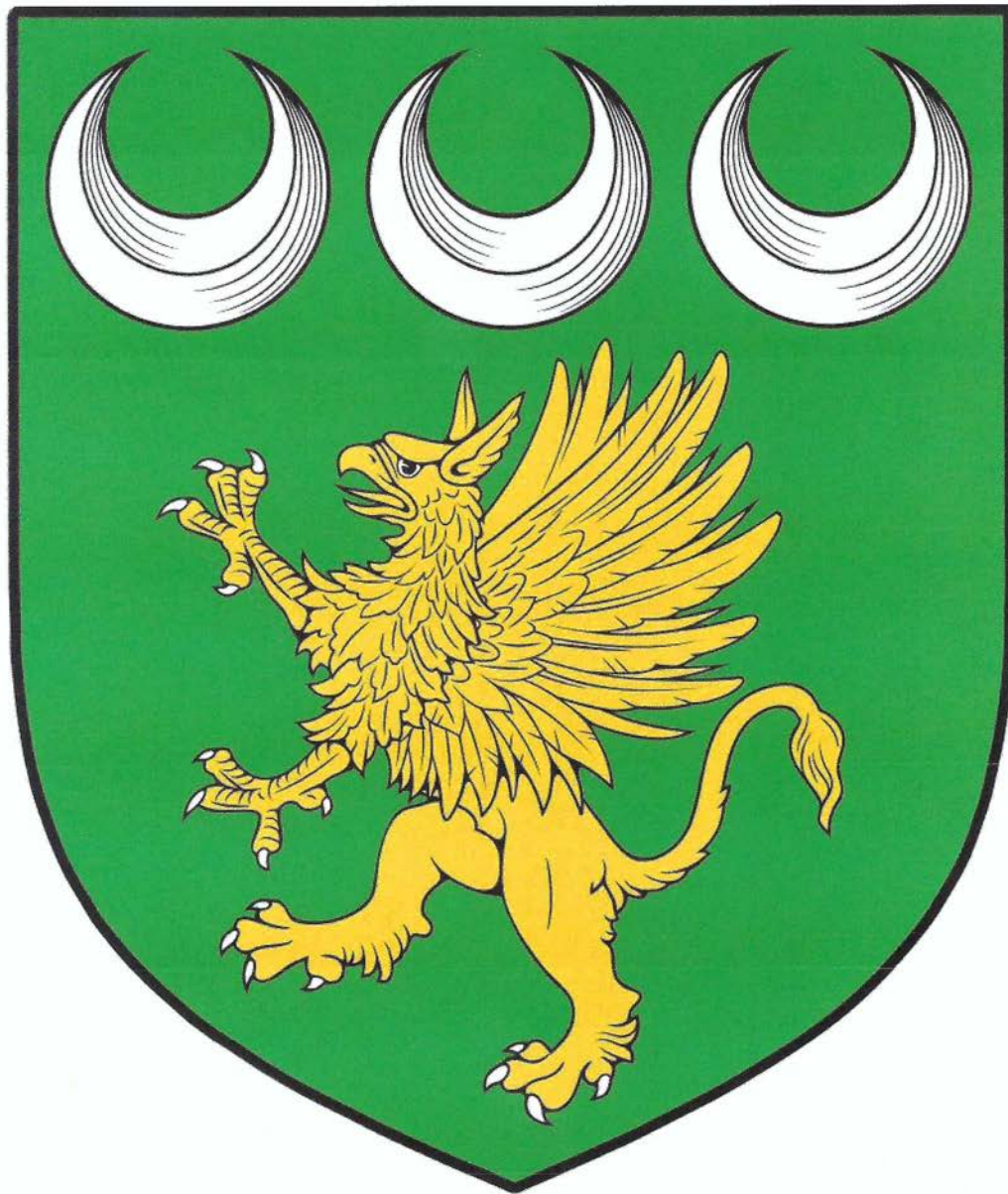

McManus

Meaning of Symbols and Colors on the McManus Coat of Arms

COLORS ON COATS OF ARMS		
Color	Meaning	Image
Or (Gold)	Generosity	
Argent (Silver or White)	Sincerity, Peace	
Purpure (Purple)	Justice, Sovereignty, Regal	
Gules (Red)	Warrior, Martyr, Military Strength	
Azure (Blue)	Strength, Loyalty	
Vert (Green)	Hope, loyalty in love	
Sable (Black)	Constancy, Grief	
Tenne or Tawny (Orange)	Worthwhile Ambition	
Sanguine/Murray (Maroon)	Victorious, Patient in Battle	

Griffin	Valiant soldier - to the death, Vigilance. In Ireland the worship of the sun in pre-Christian times was often represented by the Griffin. It later became a symbol of gold - 'yellow light'.	
---------	---	---



Crescent/Increscent Moon Signifies one who has been "Enlightened" and Honoured by his Sovereign

Source <https://www.irishsurnames.com>

Family Crest/Coat of Arms (previous page) Source: <https://tradebit.com/usr/heraldica/pub/9002/MacManus--Irish-Crest.jpg>

The McManus Family - The Beginning

The 14th of May 1860

On Monday, the 14th of May 1860, Thomas McManus and Jane McCutcheon were married in Newtownards, Ireland. Although that date is not the beginning of the McManus family history in Ireland, it is where this genealogical search begins. From that date, our family history stretches from Ireland to Scotland to the United States.

There may be sources that document Thomas' and Jane's history in Ireland, as well as the history of their parents. The documents and comments that follow, however, relate only to those events began in Ireland with their marriage and ending in their lives in the United States.

From Ireland to Scotland to the United States

When the family immigrated to Scotland from Ireland they came with their first born child, Eliza Jane. In Scotland, Jane gave birth to three other children, Andrew, Mary Ann, and Thomas. Later in the United States the number of children in the family would more than double to 9. Of note is an item in the 1900 Census: "Mother of how many children." The response was 10. The next item: "Number of these children living". The response was 8. Records of the date of birth, date of death, and name of the 10th child were not found. One child was born in Ireland, three were born in Scotland, and 5 were born in Maryland.

In 1872, five members of our family immigrated to the United States on the S S Columbia from a port in Glasgow, Scotland. The members of the family on board were Thomas (father), Jane, Andrew, Mary Ann, and Thomas (son). A partial passenger list of the S S Columbia is included in this research; their names are on that list. The 1910 Census asked for "Year immigrated to the United States". The response was "1871". That response was for Thomas (father), Jane, Eliza, and Thomas (son). Andrew was not listed but his name was on the passenger list.

At age 10, Eliza Jane's name appears on another passenger list (included) on the S. S. India; she is number 5 near the bottom of the list. That ship also sailed from Glasgow but in 1871, a year before her parents and siblings had immigrated. Both ships were bound for and landed in New York. Eventually, all six members of the family settled in the small western town of Barton, Maryland.

There were five children born to Thomas and Jane McManus in Maryland, David, William, George (our grandfather), John, and Hugh. In 1896 many of the records of the 1890 Census were badly damaged as a result of a fire. In 1921, a second fire consumed many of the remaining records; those records that did survive were waterlogged and neglected. Those remaining records were destroyed by government administrators years later. Unfortunately, records from the 1890 Census for the McManus family were not found. The name Thomas McManus does not appear in the 1900 Census and the 1910 Census identified Jane as widow.

First Generation History Overview

<u>Name</u>	<u>Spouce</u>	<u>Country/Birth</u>
Thomas McManus (father)	1839	Ireland
Jane (McCutheon) McManus	1 June 1843	Ireland
Eliza Jane	1861-1862	Ireland
Andrew	20 Aug 1864	Scotland
Mary Ann	19 Sep 1865	Scotland
Thomas(son)	04 Mar 1871	Scotland
David	14 Sep 1873	Maryland
William	20 May 1877	Maryland
George	04 Mar 1879	Maryland
John	Jan 1880	Maryland
Hugh	Jan 1881	Maryland

<u>Name</u>	<u>Immigration/To/Year</u>	<u>Occupation</u>
Thomas McManus (father)	NY 15 Jul 1872	Miner
Jane (McCutheon) McManus	NY 15 Jul 1872	Keeping House
Eliza Jane	NY 01 Jun 1871	Keeping House
Andrew	NY 15 Jul 1872	Miner
Mary Ann	NY 15 Jul 1872	
Thomas (son)	NY 15 Jul 1872	Miner
David		Hardware Sales
William		Miner
George		Miner
John		
Hugh		Laborer

First Generation History Overview

<u>Name</u>	<u>Spouse</u>
Thomas McManus (father)	Jane (McCutheon)
Jane (McCutheon) McManus	Thomas McManus
Eliza Jane	
Andrew	Mary Jane (Roberts)
Mary Ann	John Jefferson McIntyre
Thomas(son)	Euphemia (Moore) Ryan
David	
William	
George	Bertha Cutter
John	
Hugh	

<u>Name</u>	<u>Date of Death</u>	<u>Place</u>
Thomas McManus (father)		
Jane (McCutheon) McManus	Aug 28, 1915	Barton, MD
Eliza Jane		
Andrew	Nov 30, 1933	Frostburg, MD
Mary Ann	Dec 29, 1951	Keyser, WV
Thomas(son)	Mar 27, 1948	Pittsburg, PA
David	Mar 20, 1950	Chicago, IL
William	Nov 12, 1923	Barton, MD
George	Feb 09, 1962	Lonaconing, MD
John		
Hugh	Jun 27, 1945	Cumberland, MD

<u>Name</u>	<u>Children</u>
Thomas and Jane McManus	Eliza Jane, Andrew, Mary Ann, Thomas, David, William, George, John, Hugh
Andrew McManus	Henry B.
Thomas McManus (son)	John, Marie, Elizabeth, Leona, Leo (Ryan)
George McManus	Ida, George, Frank

Passenger Lists 1871 and 1872 - Arriving in New York City

<u>Name</u>	<u>Ship</u>	<u>Arriving From</u>	<u>Landing Date</u>
Eliza Jane McManus*	S S India	Glasgow	1871 New York
Thomas McManus ** (father)	S S Columbia	Glasgow	1872 New York
Jane McManus**	S S Columbia	Glasgow	1872 New York
Andrew McManus**	S S Columbia	Glasgow	1872 New York
Mary Ann McManus**	S S Columbia	Glasgow	1872 New York
Thomas McManus** (son)	S S Columbia	Glasgow	1872 New York

*"New York Passenger Lists, 1820-1891", , *FamilySearch* (<https://www.familysearch.org/ark:/61903/1:1:QVPV-2X2G> : Fri Feb 09 08:38:01 UTC 2024), Entry for Eliza McManus, 1871.

**"New York Passenger Lists, 1820-1891", , *FamilySearch* (<https://www.familysearch.org/ark:/61903/1:1:QVPV-1WT8> : Fri Feb 09 15:27:11 UTC 2024), Entry for Thomas McManus, 1872.

S S India
Arriving Passenger and Crew Lists (Partial)
Includes Castle Garden and Ellis Island
15 July 1871
Eliza Jane McManus

Source: "New York Passenger Lists, 1820-1891", , FamilySearch (https://www.familysearch.org/ark:/61903/1:1:QVPV-2X2G : Fri Feb 09 08:38:01 UTC 2024), Entry for Eliza McManus, 1871.

PASSENGER LIST							
Anchor Line of Transatlantic Steam Packet Ships.							
District of New-York.—Port of New-York.							
<p>I, <u>R. D. Muir</u> Master of the Steam-Ship <u>India</u> do solemnly, sincerely, and truly <u>swear</u> that the following List or Manifest, subscribed by me, and now delivered by me to the Collector of the Customs of the Collection District of New-York, is a full and perfect list of all the passengers taken on board of the said S. S. <u>India</u> at <u>Glasgow & Morville</u> for which ports said <u>India</u> has now arrived; and that on said list is truly designated the age, the sex, and the occupation of each of said passengers, the part of the vessel occupied by each during the passage, the country to which each belongs, and also the country of which it is intended by each to become an inhabitant; and that said List or Manifest truly sets forth the number of said passengers who have died on said voyage, and the names and ages of those who died.</p> <p>Subscribed by me <u>R. D. Muir</u> Master of the Steam-Ship <u>India</u> at <u>Glasgow & Morville</u> this <u>15</u> day of <u>July</u> 1871.</p>							
NAME	AGE	SEX	OCCUPATION	The country to which they severally belong.	The country to which they intend to become inhabitants.	Did on the Voyage.	Part of the vessel occupied by each.
1. Mrgt. McDonough	28	♀	Paider	Ireland	U. States :	None	Stowage
2. Jas. Winesdale	23	♂	"	"	"	"	"
3. Ann McLaughlin	25	♀	"	"	"	"	"
4. Mgt. McIs	16	♀	"	"	"	"	"
5. Ann McLaugh	23	♀	"	"	"	"	"
6. Hanna McGarvey	18	♀	"	"	"	"	"
7. Eliza Milton	20	♀	"	"	"	"	"
8. Sarah McHugh	24	♀	"	"	"	"	"
9. Cath. Cleary	25	♀	"	"	"	"	"
10. Susan Mullen	24	♀	"	"	"	"	"
1. Mrs. Smith	36	♀	W. Labr	"	"	"	"
2. Pat. Kennedy	22	♂	"	"	"	"	"
3. Ellen Murray	17	♀	"	"	"	"	"
4. Mgt. Smyly	28	♀	"	"	"	"	"
5. Paul. Brewster	24	♂	"	"	"	"	"
6. Saul. Hutchinson	28	♂	"	"	"	"	"
7. Jas. McCallister	20	♂	"	"	"	"	"
8. Hamilton Smith	24	♂	"	"	"	"	"
9. Jas. Manson	18	♂	"	"	"	"	"
10. Jas. McIs	18	♂	"	"	"	"	"
1. Mat. Cleary	22	♂	"	"	"	"	"
2. Neil	20	♂	"	"	"	"	"
3. Pat. Gallagher	24	♂	"	"	"	"	"
4. Jas. Gillespie	17	♂	"	"	"	"	"
5. Mrs. Cummins	26	♀	"	"	"	"	"
6. Ann McLaugh	20	♀	"	"	"	"	"
7. Pat. McLaughlin	23	♂	"	"	"	"	"
8. Pat. Leach	20	♂	"	"	"	"	"
9. Joseph Gray	21	♂	"	"	"	"	"
10. Mrs.	30	♀	"	"	"	"	"
1. Mrs. Eliza	20	♀	"	"	"	"	"
2. Jane	22	♀	"	"	"	"	"
3. Ann Malone	22	♀	"	"	"	"	"
4. Mgt. Cunningham	22	♀	"	"	"	"	"
5. Eliza McManus	10	♀	"	"	"	"	"
6. Anne Overend	19	♀	"	"	"	"	"



S S Columbia

Arriving Passenger and Crew Lists (Partial)

Includes Castle Garden and Ellis Island

15 July 1872

Thomas McManus (father), Jane McManus, Andrew McManus, Mary Ann McManus,
and Thomas McManus (son)

***New York Passenger Lists, 1820-1891", , *FamilySearch* (<https://www.familysearch.org/ark:/61903/1:1:QVPV-1WT8> : Fri Feb 09 15:27:11 UTC 2024), Entry for Thomas McManus, 1872.

[illegible]

Maps

Ireland and Northern Ireland

Thomas McManus and Jane McCutcheon were born in Northern Ireland.

Northern Ireland

Thomas McManus and Jane McCutcheon were married in Newtownards, Down County, Ireland, on the 14th of May 1860. Their first child, Eliza Jane McManus was born in Northern Ireland.

Scotland

Thomas McManus, Jane McManus, and Eliza McManus moved to Scotland sometime after 1862. Three other children, Andrew, Mary Ann, and Thomas (son), were born in Scotland.

Maryland State Map

The McManus Family, 8 in all, immigrated from Glasgow, Scotland to New York and then to Maryland in 1872.

Western Maryland

The McManus Family settled in Western Maryland in the small town of Barton. Five other children were born there, including our Grandfather George McManus.

Map of Ireland and Northern Ireland

Source: Google - general search: Maps of Ireland and Northern Ireland

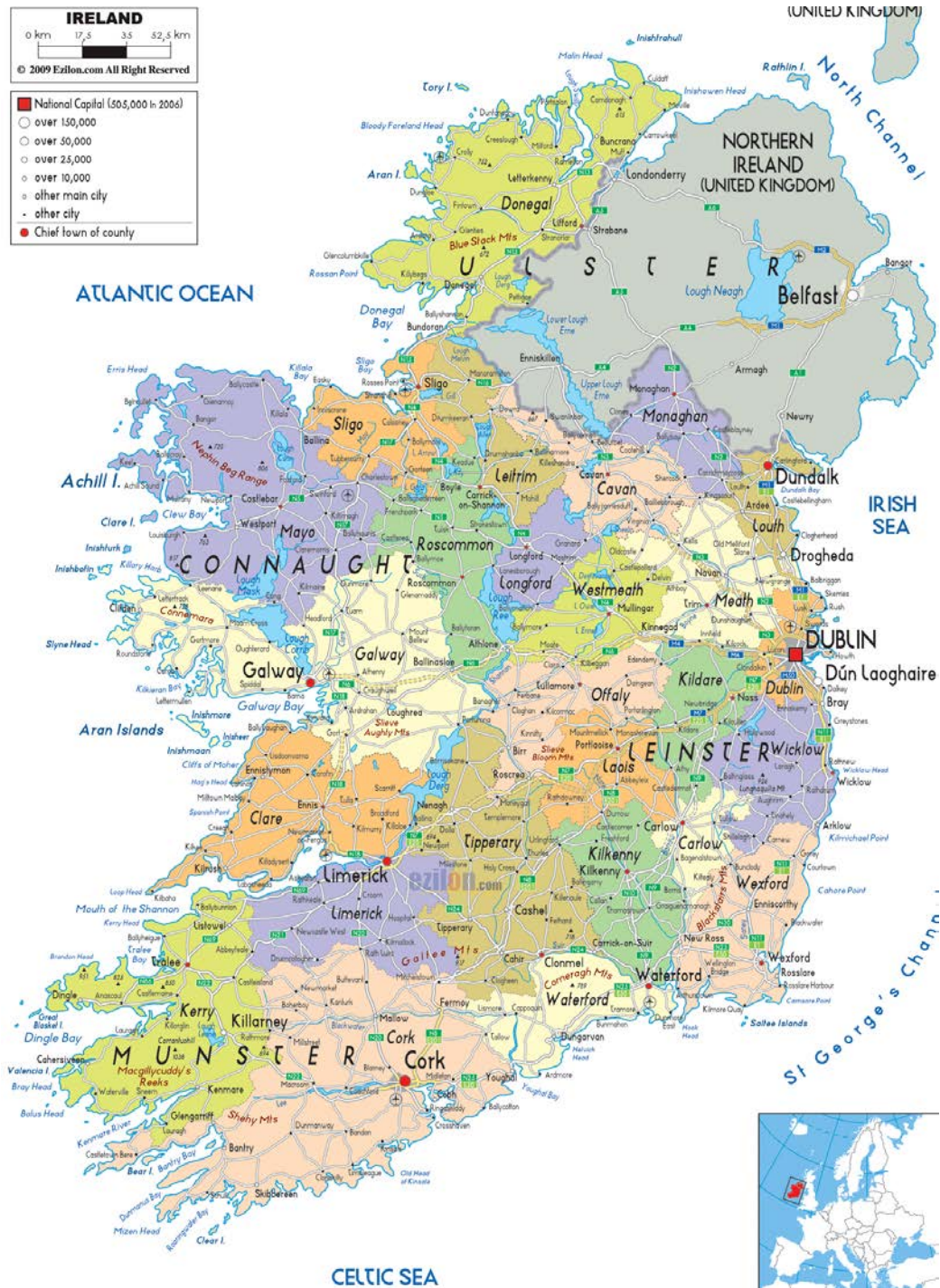

14 May 1860

Source: Google - general search: Maps of Northern Ireland



Scotland

Thomas McManus (father), Jane McManus, and Eliza McManus, moved near Ayr, Scotland sometime after Eliza's birth in 1862. Three other children, Andrew, Mary Ann, and Thomas (son) were born in Scotland.



Maryland State Map

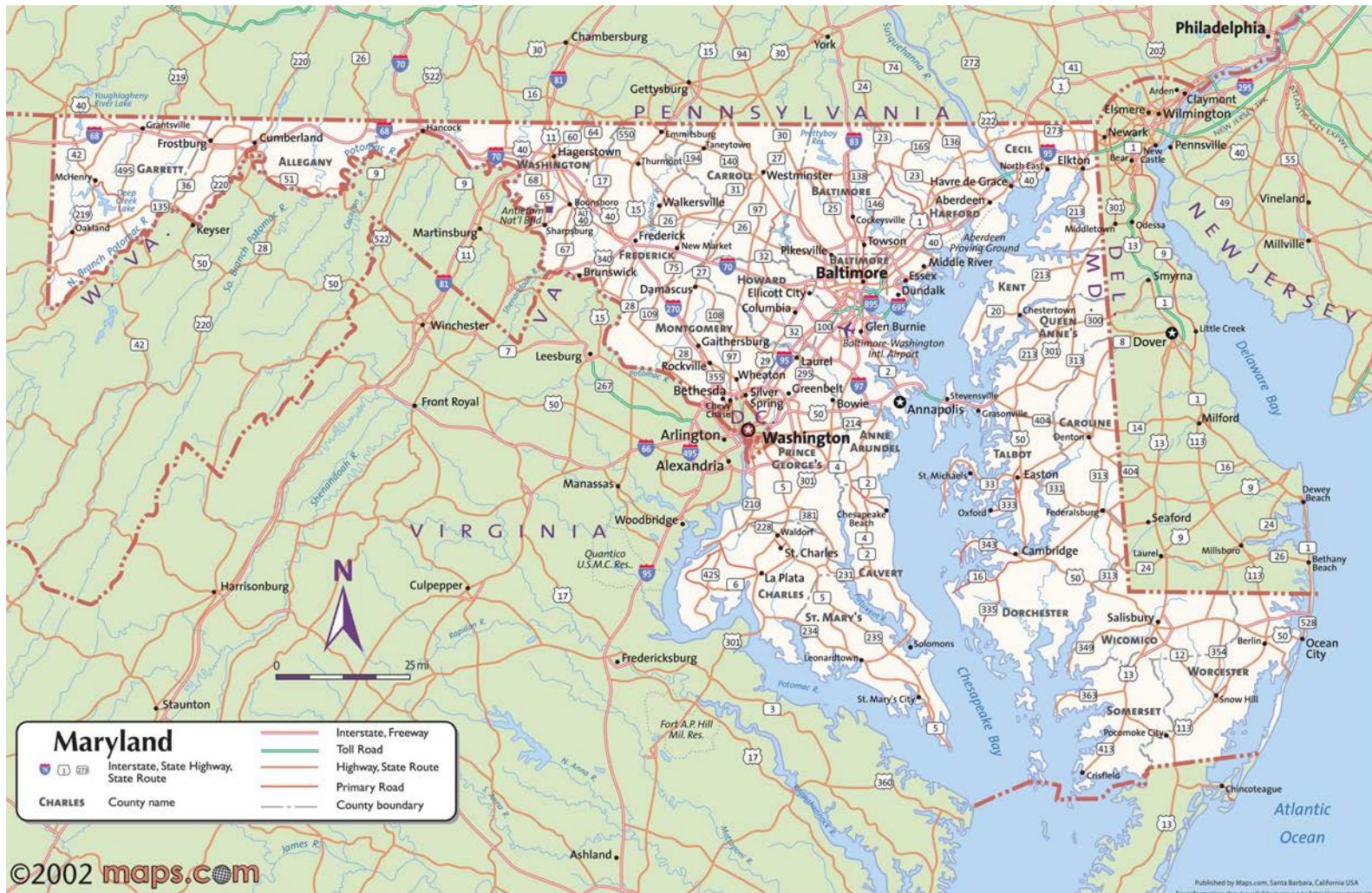

Source: maps.com 2002

Western Maryland
The McManus Family settled in the town of
Barton about 1872-1873

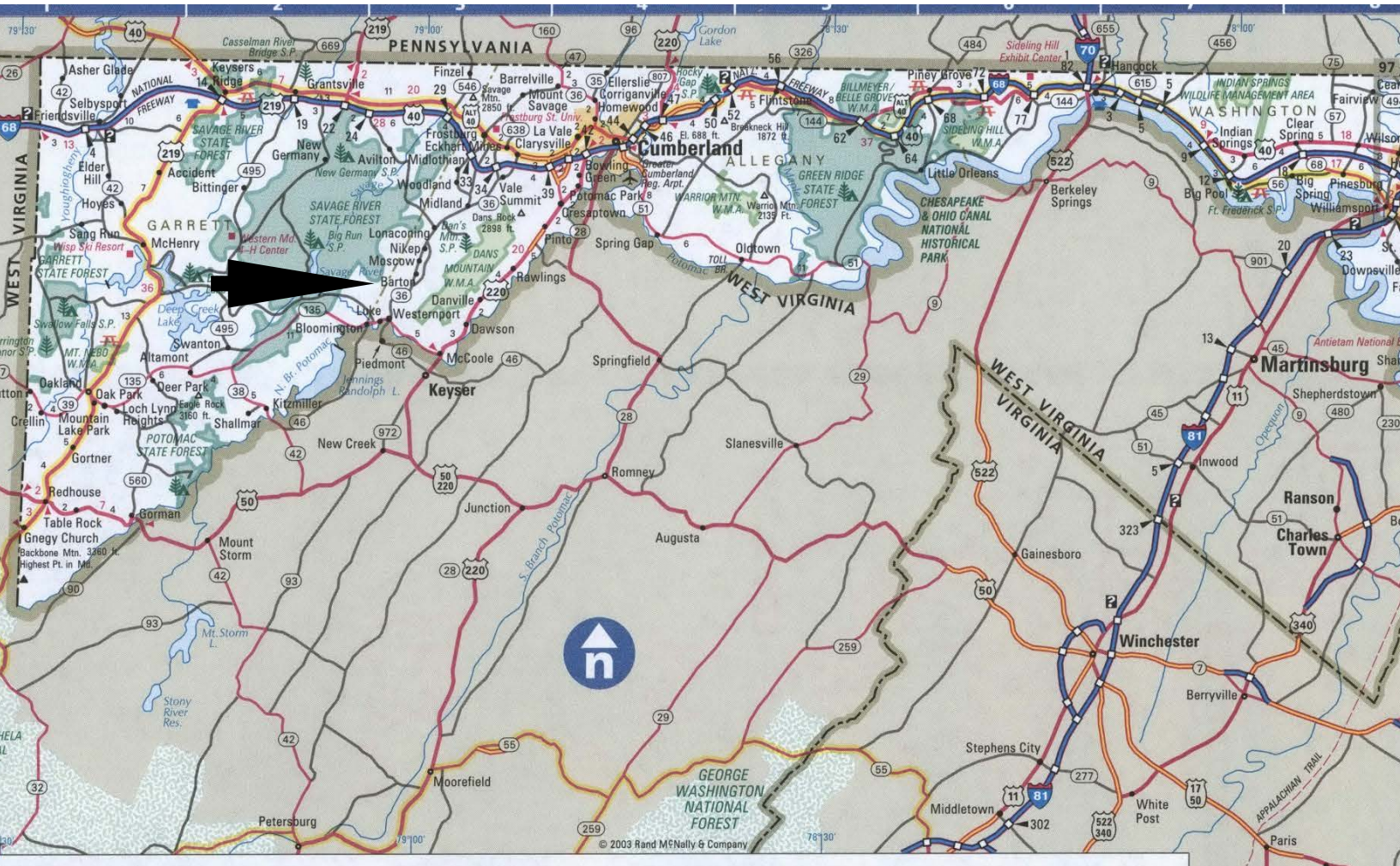

Members of The McManus Family

First Generation in The United States

Thomas McManus (father) was born in 1839 in Ireland. Early records of his life with his family in Ireland may be available with a subscription to [ancestry.com](https://www.ancestry.com). Thomas, his wife and three children, appear on the 1871 Census of Scotland (included). His wife Jane and their first child, Eliza Jane, were born in Ireland. Sometime after his marriage in 1860, he and his family moved to Scotland. Andrew, Mary Ann, and Thomas were born in Scotland. The 1971 Census in Scotland and the 1880 Census in the United States list his occupation as “miner”. His name does not appear on any other Census in the United States. He immigrated to the United States in 1872 aboard the S S Columbia. The family settled in Barton, Maryland. Records of his date of death and place of burial were not found. **Thomas McManus is our great grandfather**

Jane (McCutcheon) McManus, like her husband, was born in 1839 in Ireland. Records of her life there may be available through [ancestry.com](https://www.ancestry.com). Jane and Thomas were married on 14 May 1860 in Newtownards, Ireland. Their first child, Eliza Jane, was born in Ireland. The 1871 National Records of Scotland listed her occupation a ‘muslin sewer’ (see definitions); in all of the censuses in the United States after that point her occupation was ‘keeping house’. The 1910 United States Census indicated that Jane was a widow and was living with 4 of her children, Eliza Jane (39), Thomas (23), our Grandfather George (20), and Hugh (19). Jane’s parents were **Andrew McCutcheon** and **Ellen (Minnis) McCutcheon**; they **were our Great-Great Grandparents**. She died in 1915 in Barton, Maryland at the age of 72. Her place of burial was not found. **Jane McCutcheon is our great grandmother**

Eliza Jane McManus was the eldest child of Thomas and Jane McManus. She arrived in the United States in 1871 on the S S India at the age of 10 (see passenger list). After the death of her mother, Jane, Eliza Jane was listed as “head” of the household in subsequent censuses. The 1930 Census indicated that she owned her house; the house in 1930 was valued at \$1000. Records from the Tax and Voter Registration in Allegany County, Maryland in 1928 list her name. That record is included here. She registered as “Rep”[ublican]. She died in Barton, Maryland on 8 March 1934. Arrangements for her funeral were by Boal Funeral Home in Barton. The funeral home was contacted but could not provide any additional information. Her place of burial was not found.

Andrew McManus(MacMannis) was born in Scotland on August 20, 1864. He came to the United States with his father (Thomas), mother (Jane), his sister (Mary Ann), and his younger brother (Thomas) in 1872 onboard the S S Columbia. The ship landed in New York City. The 1880

US Census lists his occupation as “miner”; he was 16 years old. His death certificate (included) also describes his occupation as “coal operator” and he worked in a “coal washery” (see definitions). His name appears on the 1904 Tax and Voter Records of Allegany County, Maryland and he registered as “Dem”[ocrat]. The house in which he lived according to tax records was built in 1925 and was valued at \$4000 on the 1930 Census. A photograph of that house on Broadway Avenue is included. A photograph of the previous structure on that location in which he lived was not found. Andrew died on November 3, 1933 at Miners’ Hospital in Frostburg. Andrew’s address in Frostburg was 66 Broadway Avenue. Number 33 on Broadway is the Frostburg Presbyterian Church. After doing a search of the church records, a spokesperson, Denise Booth, for the church indicated that there was no record of his marriage to Mary J. nor of the baptism of his only child, Henry B. Andrew’s name can be found on the death certificate (included) of his mother, Jane McManus. Andrew’s name on that certificate was “McMannis”, on the 1930 Census it was “MacMannis”, and on his death certificate it was also “MacMannis”. Andrew McManus (MacMannis) is buried in Frostburg Memorial Park, Frostburg, Maryland.

On the 19th of September 1865 **Mary Ann McManus** was born in Dalry, Scotland; she was baptized on the 17th of October 1866. She arrived in the United States with her parents and two of her siblings, Andrew and Thomas in 1872 on the S S Columbia. She married John Jefferson McIntyre. Documents found in the 1932 Tax and Voter Registration records in Allegany County, Maryland for Mary Ann McIntyre indicated that her name was being removed from the voter rolls. Prior to that date she had registered as a “Rep”[ublican]. Two photographs of different houses in which she lived are included. One house was located at 628 Fairview Avenue, Cumberland, Maryland, the other house was at 309 Main Street North, Keyser, West Virginia. Mary Ann (McManus) McIntyre died on the 20th of December 1951 in Keyser, WV. According to her obituary, Mary Ann is buried in Queens Point Cemetery in Keyser, West Virginia. No photograph of her tombstone in Queens Point Cemetery on Findagrave.com was found.

In 1872 at the age of 1, **Thomas McManus** (son) and his family immigrated from a port in Glasgow, Scotland to the United States. He was the last member of the family born either in Ireland or in Scotland. His soon to be born siblings, there were 5 of them, were born in Barton, Maryland. Thomas worked in the mines. According to the 1910 United States Census he was living with his mother, Jane McManus, and his sister, Eliza, and his brothers William, George, and Hugh. Also living in the house was a son (Howard McIntyre) who was born to his sister, Mary Ann (McManus) McIntyre. Prior to the publication of the 1920 United States Census, Thomas married Euphemia (Moore) Ryan. Euphemia and her first husband had 5 children, John, Marie, Elizabeth, Leona, and Leo. Thomas died on March 27, 1948 and is buried in Union Dale Cemetery in Pittsburgh, PA. A photograph of his tombstone can be found on findagrave.com bathroom.

On September 12, 1918 at the age of 45, **David McManus** registered for the draft. At that time he was living in Chicago; he listed his occupation as “mason”. The 1910 United States Census lists his occupation as “plumber”. David was born in Barton, Maryland on the 14th of September 1873 and died in Chicago, Illinois at the age of 82 on March 20, 1950. There is no photograph of his tombstone on findagrave.com and his place of burial is uncertain.

William McManus was born on Wednesday, May 30, 1877 in Barton, Maryland. In the three censuses of 1900, 1910, and 1920 his occupation was “miner”. His name does not appear of any census after 1920. Records from the Tax and Voter Registration of 1897 indicated that William was living in Barton on Legislative Road. He listed his age as 22. No party affiliation was indicated. William died at the age of 46 in 1923. No information was found of his place of death nor place of burial.

George McManus was born on Tuesday, the 4th of March 1879, in Barton, Maryland. Beginning with 1900 Census and continuing until he retired, his occupation was working in the mining industry as a miner, a loader, or as a laborer. The 1930 United States Census indicates that the family consisting of George, Bertha (Cutter), his wife, and their three children, Ida, George, and Frank were living on Legislative Road in Barton. Sometime after the 1930 Census, the family moved to a house just outside of the town of Lonaconing, Maryland in an area that was named Rockville. The 1940 United States Census indicated that the family now consisted of George (father), Bertha, George (son), and Frank. Ida McManus had married William Anderson Robertson prior to that Census and was no longer living with the family.

The house was divided for two families and was a rental. According to the 1940 Census the rent was \$7.00 per month. There was no central heating in the house. A cast iron coal stove in the kitchen provided heat for the house and a surface for cooking. The house did not have an indoor bathroom. Near the back of the property was a two seat outhouse. Bathing involved putting tap water into a large galvanized tub near the stove and pouring hot water from a heated kettle from the stove into the tub to create warm water. There was a small icebox in the kitchen and periodically ice would be delivered to replenish the ice that had melted. The McManus family had a wringer clothes washing machine that was located on a screened porch at the back of the house. Clothes were hung on a clothes line in the backyard to dry.

The house had a bedroom on the first floor just off the kitchen. There were two rooms beyond the kitchen. The living room on the right had a small space heater, the ‘good furniture’ and a piano. The room on the left of the living room was where Bertha would set up her frames for making hooked rugs. In the back of the room was a large cabinet where she stored her best pieces of tableware. At the end of that room on the right was a door that opened to a staircase that led to an attic. The attic was divided into two and was used as second and third bedrooms. Although the McManus house was demolished in (about) 2014, several similar houses for comparison are still inhabited near where that house stood. George and Bertha McManus are buried in Oak Hill

Cemetery in Lonaconing, Maryland. A photograph of their tombstone can be found on Findagrave.com.

Source: Eugene G. Robertson - Memories of visiting my grandparents

John McManus' name appears on the United States Census for 1880. His age was listed as 3 months. No other records were found for John McManus.

Hugh McManus was the last child born to Thomas and Jane McManus; he was born in Barton, Maryland. Records from the Tax and Voter Registration of 1902 for Allegany County, Maryland indicate that Hugh was registered as "Rep"[ublican]. Like his father and his brothers, Hugh worked in the coal industry. He worked as a "laborer" according to the United States Census of 1920, however, in the 1930 Census Hugh's occupation was "hardware salesman". After four years at the Sylvan Retreat in Cumberland, Maryland, Hugh McManus died at the age of 64. His death certificate indicates that he also taught the violin. His obituary indicates that he was buried in the Laurel Hill Cemetery in Moscow, Maryland. No photograph of his tombstone on Findagrave.com was found.

Sources: Ancestry - [ancestry.com](https://www.ancestry.com), and Family Search - [familysearch.org](https://www.familysearch.org)

Where They Lived

Mary Ann (McManus) Jefferson	628 Fairview Avenue, Cumberland, Maryland 21502	1930
Andrew McManus	66 Broadway Avenue, Frostburg, MD 21532	1930
Mary Ann (McManus) Jefferson	309 Main Street N, Keyser, WV 26726	1951
George and Bertha McManus	19 Rockville Street SW Lonaconing, MD 21539	1930s-1960*

*NB: Although the street name remains today, some house numbers in the area have changed. This is also true for the house numbers in Barton, Maryland, where our immigrant ancestors first settled. When that change occurred was not determined. The locations of the houses in Barton were not found.

The houses that still remain on Rockville Street that were 17 and 18, respectively, are now numbered 16008 and 16012. George and Bertha's house was demolished in (about) 2014 and the lot as of this writing is vacant. The location of their house can be found by using 16012 Rockville Street, Lonaconing, Maryland 21539 in a search engine similar to MapQuest.

Home of: Mr. and Mrs. (Mary Ann McManus) John Jefferson McIntyre (1930)

628 Fairview Avenue, Cumberland, Maryland 21502

Double block house - John and Mary Ann lived on the left side of the house

About this home

Charming two story brick home in North End. Home features 4 Bedrooms, hardwood floors, separate dining room and a large family room. Upper and lower porches on the rear. Two car detached garage.

Single-family Built in 1905

2,850 sq ft lot \$44 Redfin Estimate per sq ft

2 garage spaces

● LAST SOLD ON FEB 9, 2010 FOR \$105,000

628 Fairview Ave, Cumberland, MD 21502

\$138,618

Redfin Estimate

4

Beds

1.5

Baths

3,080

Sq Ft



Source: 1930 Census and [redfin.com](https://www.redfin.com) October 2022

Home of Mr. and Mrs. Andrew McManus (1930)

66 S Broadway Avenue, Frostburg, Maryland 21532

About this home

IDEALLY LOCATED TO FSU CAMPUS & CITY AMENITIES. 2 UNITS. 2BR/1BA EACH. GREAT POTENTIAL FOR INVESTMENT OR OWNER OCCUPANT. CURRENT TENANT MONTH TO MONTH @ \$475.00 PER MONTH. CALL OFFICE FOR MORE DETAILS. Sq. ft. per Allegany County Tax Records.

Single-family \$59 Redfin Estimate per sq ft

Built in 1925 2 parking spaces

6,377 sq ft lot

Redfin Estimate for 66 S Broadway

\$126,072

\$37K since sold in
December 2006

\$2,000 since
August

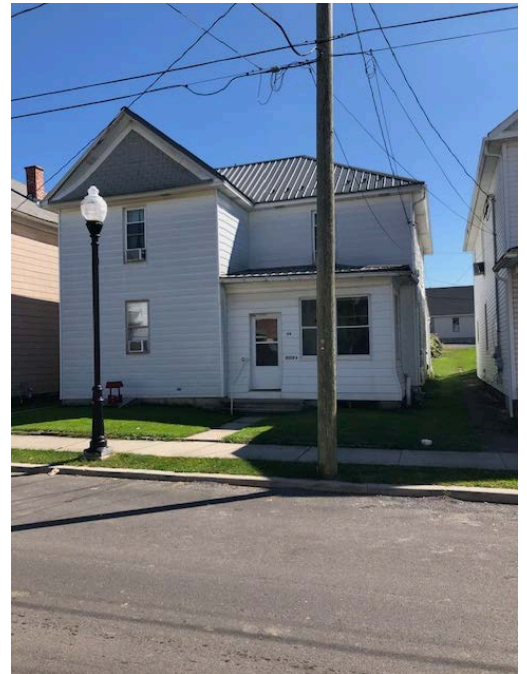

Source [redfin.com](https://www.redfin.com) November 2023

1930 Census had this address for Mr. and Mrs. Andrew McManus

Valued at \$4000 on the 1930 Census

1915 Death Certificate of August 30, 1915 of Jane McManus (mother) had this address for Andrew McManus

Home of Mr. and Mrs. (Mary Ann McManus) John Jefferson McIntyre (1951)

309 Main Street N, Keyser, WV 26726

About this home

THIS HOME NEEDS SOME TLC. A GREAT FIXER UPPER! 2-STORY BRICK DUPLEX. ALL FLOORS ARE SOLID & STRUCTURE IS TOTAL BRICK CONSTRUCTION. SINGLE PANE WINDOWS WITH STORM WINDOWS, SHINGLE ROOF (NEEDS REPLACED), FULL FRONT COVERED PORCH. EACH SIDE CONTAINS 3 BEDROOMS AND 1 FULL BATH. THERE ARE NO APPLIANCES IN THE HOME. FULL BASEMENT ON THE LOWER LEVEL.

Multi-family (2-4 unit)

Built in 1908

435 sq ft lot

\$36 Redfin Estimate per sq ft

Redfin Estimate for 309-311 N Main St
\$59,939

\$46K since sold in
September 2021



Source [redfin.com](https://www.redfin.com) November 2023 and Death Certificate December 20, 1951

Home of Mr. and Mrs. George McManus (1930's - 1960)

19 Rockville Street W. Lonaconing, Maryland 21539

Double block house - George and Bertha lived on the left side of the house
The home was demolished in (about) 2014.



Epilogue

The Search For The McManus Family History

The search for the McManus history is not finished and the research into it should continue. The information that precedes this page does not tell a complete history of our family,, far from it. A complete history may not be possible but surely a more thorough one is. That is where you come in.

Suggestions For Further Research

There are at least three areas that should be considered for further research. First, the information that is presented requires review. Are there mistakes? Are there omissions? If so, what are they? Incorporate those findings into this research.

Second, almost none of the research relied on documents in Ireland. Those documents do exist and can be reviewed although that will take a great deal of effort on your part. The starting point would be our history in Ireland; the history of our great grandparents, Thomas and Jane (McCutcheon) McManus. It would also include the history of their parents.

Third, our McManus history continues and that history needs to be documented. Begin with the children ((Ida, George, and Frank) of George and Bertha McManus but continue with George and Marguerite McManus, as wells as their children Michael, Terry, Maureen, Darren, Lise, Karen, and Marguerite.

The Greats

Although the documentation was not obtained, it is possible that our paternal great-great grandparents were: **Patrick McManus and Ann McManus.**

Although the documentation was not obtained, it is possible that our maternal great-great grandparents were **Andrew McCutcheon (abt 1798 - Ireland) and Eleanor (Ellen Minnis) McCutcheon (1817 - Isle of Wight).**

Although the documentation was not obtained, it is possible that our maternal great-great - great grandparents were **James McCutchan and Jane Ingham.**

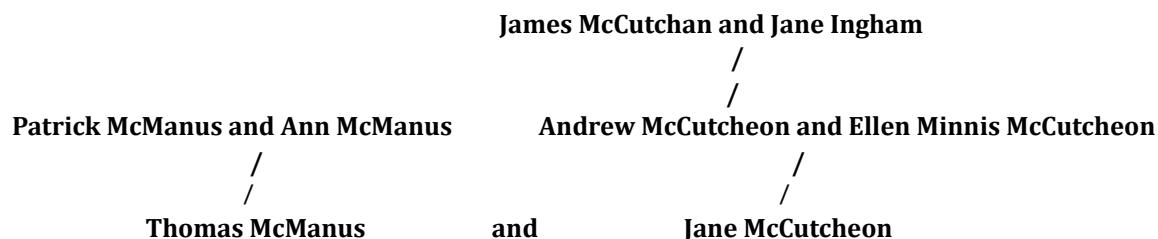

Acknowledgements

This genealogical research is the only one that I have ever undertaken. Finding the documents has been both frustrating and rewarding. Those two adjectives would also apply to using computer technology in assembling the written report. The time spent learning the do's and don'ts of a computer word processor may have been more than finding the documents.

Above all, this research would not have been completed without the help of others. It is only proper that they should be thanked for their recommendations, guidance, and encouragement. They are: **Morgan and Rachel**, staff members at the Maryland State Archives in Annapolis, **Bonnie Miller**, Treasurer and **Debbie Pustolski**, Secretary of the Genealogy Society of Allegany County, Maryland, and my wife, Jean who has extensive experience in genealogical research, including research into the Robertson family history at the National Records of Scotland in Edinburgh, Scotland.

To all of you, thank you.

Eugene G. Robertson
February 2024

Documents

Census**

1871 National Records of Scotland
Thomas McManus (father)
Jane McManus
Eliza Jane McManus
Andrew McManus
Mary Ann McManus
Thomas McManus (son)

1880 United States Census
Thomas McManus (father)
Jane McManus
Eliza Jane McManus
Andrew McManus
Mary Ann McManus
Thomas McManus (son)
David McManus
William McManus
George McManus
John McManus

1900 United States Census
Jane McManus
Eliza Jane McManus
Thomas McManus (son)
William McManus
George McManus
Hugh McManus

1910 United States Census
Jane McManus
Eliza Jane McManus
Thomas McManus (son)
William McManus
George McManus
Hugh McManus
Howard McIntyre (grandson)

1910 United States Census
David McManus

1920 United States Census
Eliza Jane McManus
William McManus
Hugh McManus

George McManus
Bertha McManus
Ida McManus
George McManus (son)
William Cutter (brother-in-law)

1930 United States Census
Eliza McManus
Hugh McManus

George McManus
Bertha McManus
Ida McManus
George McManus (son)
Frank McManus

1930 United States Census
Andrew McManus
Mary Ann McManus
Henry B. McManus

1940 United States Census
George McManus
Bertha McManus
George McManus (son)
Frank McManus

1950 United States Census
George McManus
Bertha McManus

**In 1896 many of the records of the 1890 Census were badly damaged as a result of a fire. In 1921, a second fire consumed many of the remaining records.

1871 National Records of Scotland
Thomas (father) Jane, Eliza, Andrew, Mary Ann, Thomas (son) - Dalry, Scotland

1871 MCMANUS, THOMAS (Census 587 / 9 / 16) Page 16 of 19

©Crown copyright, National Records of Scotland. Image was generated at 30 September 2023 02:50

Page 16] The undermentioned Houses are situate within the Boundaries of the											
Civil Parish of <i>Dalry</i>		Quoad sacra Parish of		Parliamentary Borough of		Royal Borough of		Police Borough of		Town of	
										Village or Hamlet of <i>Riddons</i>	
No. of Schedule	ROAD, STREET, &c., and No. or NAME of HOUSE	HOUSES In- habited (1), or vacant (2)	NAME and Surname of each Person	RELATION to Head of Family	CON- DITION	AGE of Males Females	Rank, Profession, or OCCUPATION	WHERE BORN		Whether 1. Deaf and Dumb. 2. Blind. 3. Imbecile or Idiot. 4. Lame.	Number of Children born in 1870 being registered in 1871
61	34, Front Row	1	Joseph M ^r Kay	Head	Mar	51	Stonemason	Ireland			
			Grace	Wife	Mar	45		Do			
			Joseph	Son	Unm	21	Stonemason	Do			
			Janet	Daughter	Unm	19	Wool Spinner in Mill	Do			
62	35, 	1	Thomas M ^r Manus	Head	Mar	33	Miner	Ireland			2
			Janet	Wife	Mar	32	Muslin Sewer	Do			
			Eliza	Daughter		10	Scholar	Do			
			Andrew	Son		7	Do	Ayrshire Do			
			Mary Ann	Daughter		4		Do Do			
			Thomas	Son	1	1mo		Do Do			
63	36, Do	1	John Sloan	Head	Mar	33	Drawer in Pit	Ayrshire West Kilbride			2
			Mary	Wife	Mar	34		Ireland			
			John	Son	Unm	13	Pony Driver in Pit	Ayrshire Dalry			
			James	Son		8	Scholar	Do Do			
			David	Son		6	Scholar	Do Do			
			Joseph	Son		4		Do Do			
			Alexander Reid	Boarder	Unm	49	Pitheadman	Ireland			
64	37, Do	1	John Stewart	Head	Mar	40	Char Miller	Ireland			1
			Janet	Wife	Mar	36		Do			
			William J	Son	Unm	16	Pony Driver in Pit	Do			
			Mary Jane	Daughter	Unm	14	Mill Worker	Do			
			Samuel	Son		6	Scholar	Ayrshire Dalry			
			James	Son		4		Do Do			
			Ann	Daughter		4		Do Do			
4	Total of Houses ...	4	Total of Males and Females ...			15	9	Total of Children receiving Instruction, and Windowed Rooms ...			25

* Draw the pen through such of the words as are inappropriate.

15 9

1880 US Census

Thomas (father), Jane, Eliza, Andrew, Mary Ann, Thomas (son), David, William, George, John - Barton, MD

N SINCE

Page No. 31

Supervisor's Dist. No. 81

Enumeration Dist. No. 81

Note B.—All persons will be included in the Enumeration who were living on the 1st day of June, 1880. No others will. Children BORN SINCE

June 1, 1880, will be OMITTED. Members of Families who have DIED SINCE June 1, 1880, will be INCLUDED.

Note C.—Questions Nos. 13, 14, 22 and 23 are not to be asked in respect to persons under 10 years of age.

210

SCHEDULE I.—Inhabitants in

District No. 9, in the County of Allegany, State of Maryland, enumerated by me on the 11th day of June, 1880.

John Coles

Enumeration		1		2		3		4		5		6		7		8		9		10		11		12		13		14		15		16		17		18		19		20		21		22		23		24		25		26		27		28		29		30		31		32		33		34		35		36		37		38		39		40		41		42		43		44		45		46		47		48		49		50		51		52		53		54		55		56		57		58		59		60		61		62		63		64		65		66		67		68		69		70		71		72		73		74		75		76		77		78		79		80		81		82		83		84		85		86		87		88		89		90		91		92		93		94		95		96		97		98		99		100																																																																																																																																																																																																															
Place of Birth of the person whose name is in the family.		Place of Birth of the person whose name is in the family.		Place of Birth of the person whose name is in the family.		Place of Birth of the person whose name is in the family.		Place of Birth of the person whose name is in the family.		Place of Birth of the person whose name is in the family.		Place of Birth of the person whose name is in the family.		Place of Birth of the person whose name is in the family.		Place of Birth of the person whose name is in the family.		Place of Birth of the person whose name is in the family.		Place of Birth of the person whose name is in the family.		Place of Birth of the person whose name is in the family.		Place of Birth of the person whose name is in the family.		Place of Birth of the person whose name is in the family.		Place of Birth of the person whose name is in the family.		Place of Birth of the person whose name is in the family.		Place of Birth of the person whose name is in the family.		Place of Birth of the person whose name is in the family.		Place of Birth of the person whose name is in the family.		Place of Birth of the person whose name is in the family.		Place of Birth of the person whose name is in the family.		Place of Birth of the person whose name is in the family.		Place of Birth of the person whose name is in the family.		Place of Birth of the person whose name is in the family.		Place of Birth of the person whose name is in the family.		Place of Birth of the person whose name is in the family.		Place of Birth of the person whose name is in the family.		Place of Birth of the person whose name is in the family.		Place of Birth of the person whose name is in the family.		Place of Birth of the person whose name is in the family.		Place of Birth of the person whose name is in the family.		Place of Birth of the person whose name is in the family.		Place of Birth of the person whose name is in the family.		Place of Birth of the person whose name is in the family.		Place of Birth of the person whose name is in the family.		Place of Birth of the person whose name is in the family.		Place of Birth of the person whose name is in the family.		Place of Birth of the person whose name is in the family.		Place of Birth of the person whose name is in the family.		Place of Birth of the person whose name is in the family.		Place of Birth of the person whose name is in the family.		Place of Birth of the person whose name is in the family.		Place of Birth of the person whose name is in the family.		Place of Birth of the person whose name is in the family.		Place of Birth of the person whose name is in the family.		Place of Birth of the person whose name is in the family.		Place of Birth of the person whose name is in the family.		Place of Birth of the person whose name is in the family.		Place of Birth of the person whose name is in the family.		Place of Birth of the person whose name is in the family.		Place of Birth of the person whose name is in the family.		Place of Birth of the person whose name is in the family.		Place of Birth of the person whose name is in the family.		Place of Birth of the person whose name is in the family.		Place of Birth of the person whose name is in the family.		Place of Birth of the person whose name is in the family.		Place of Birth of the person whose name is in the family.		Place of Birth of the person whose name is in the family.		Place of Birth of the person whose name is in the family.		Place of Birth of the person whose name is in the family.		Place of Birth of the person whose name is in the family.		Place of Birth of the person whose name is in the family.		Place of Birth of the person whose name is in the family.		Place of Birth of the person whose name is in the family.		Place of Birth of the person whose name is in the family.		Place of Birth of the person whose name is in the family.		Place of Birth of the person whose name is in the family.		Place of Birth of the person whose name is in the family.		Place of Birth of the person whose name is in the family.		Place of Birth of the person whose name is in the family.		Place of Birth of the person whose name is in the family.		Place of Birth of the person whose name is in the family.		Place of Birth of the person whose name is in the family.		Place of Birth of the person whose name is in the family.		Place of Birth of the person whose name is in the family.		Place of Birth of the person whose name is in the family.		Place of Birth of the person whose name is in the family.		Place of Birth of the person whose name is in the family.		Place of Birth of the person whose name is in the family.		Place of Birth of the person whose name is in the family.		Place of Birth of the person whose name is in the family.		Place of Birth of the person whose name is in the family.		Place of Birth of the person whose name is in the family.		Place of Birth of the person whose name is in the family.		Place of Birth of the person whose name is in the family.		Place of Birth of the person whose name is in the family.		Place of Birth of the person whose name is in the family.		Place of Birth of the person whose name is in the family.		Place of Birth of the person whose name is in the family.		Place of Birth of the person whose name is in the family.		Place of Birth of the person whose name is in the family.		Place of Birth of the person whose name is in the family.		Place of Birth of the person whose name is in the family.		Place of Birth of the person whose name is in the family.		Place of Birth of the person whose name is in the family.		Place of Birth of the person whose name is in the family.		Place of Birth of the person whose name is in the family.		Place of Birth of the person whose name is in the family.		Place of Birth of the person whose name is in the family.		Place of Birth of the person whose name is in the family.		Place of Birth of the person whose name is in the family.		Place of Birth of the person whose name is in the family.		Place of Birth of the person whose name is in the family.		Place of Birth of the person whose name is in the family.		Place of Birth of the person whose name is in the family.		Place of Birth of the person whose name is in the family.		Place of Birth of the person whose name is in the family.		Place of Birth of the person whose name is in the family.		Place of Birth of the person whose name is in the family.		Place of Birth of the person whose name is in the family.		Place of Birth of the person whose name is in the family.		Place of Birth of the person whose name is in the family.		Place of Birth of the person whose name is in the family.		Place of Birth of the person whose name is in the family.		Place of Birth of the person whose name is in the family.		Place of Birth of the person whose name is in the family.		Place of Birth of the person whose name is in the family.		Place of Birth of the person whose name is in the family.		Place of Birth of the person whose name is in the family.		Place of Birth of the person whose name is in the family.		Place of Birth of the person whose name is in the family.		Place of Birth of the person whose name is in the family.		Place of Birth of the person whose name is in the family.		Place of Birth of the person whose name is in the family.		Place of Birth of the person whose name is in the family.		Place of Birth of the person whose name is in the family.		Place of Birth of the person whose name is in the family.		Place of Birth of the person whose name is in the family.		Place of Birth of the person whose name is in the family.		Place of Birth of the person whose name is in the family.		Place of Birth of the person whose name is in the family.		Place of Birth of the person whose name is in the family.		Place of Birth of the person whose name is in the family.		Place of Birth of the person whose name is in the family.		Place of Birth of the person whose name is in the family.		Place of Birth of the person whose name is in the family.		Place of Birth of the person whose name is in the family.		Place of Birth of the person whose name is in the family.		Place of Birth of the person whose name is in the family.		Place of Birth of the person whose name is in the family.		Place of Birth of the person whose name is in the family.		Place of Birth of the person whose name is in the family.		Place of Birth of the person whose name is in the family.		Place of Birth of the person whose name is in the family.		Place of Birth of the person whose name is in the family.		Place of Birth of the person whose name is in the family.		Place of Birth of the person whose name is in the family.		Place of Birth of the person whose name is in the family.		Place of Birth of the person whose name is in the family.		Place of Birth of the person whose name is in the family.		Place of Birth of the person whose name is in the family.		Place of Birth of the person whose name is in the family.		Place of Birth of the person whose name is in the family.		Place of Birth of the person whose name is in the family.		Place of Birth of the person whose name is in the family.		Place of Birth of the person whose name is in the family.		Place of Birth of the person whose name is in the family.		Place of Birth of the person whose name is in the family.		Place of Birth of the person whose name is in the family.		Place of Birth of the person whose name is in the family.		Place of Birth of the person whose name is in the family.		Place of Birth of the person whose name is in the family.		Place of Birth of the person whose name is in the family.		Place of Birth of the person whose name is in the family.		Place of Birth of the person whose name is in the family.		Place of Birth of the person whose name is in the family.		Place of Birth of the person whose name is in the family.		Place of Birth of the person whose name is in the family.		Place of Birth of the person whose name is in the family.		Place of Birth of the person whose name is in the family.		Place of Birth of the person whose name is in the family.		Place of Birth of the person whose name is in the family.		Place of Birth of the person whose name is in the family.		Place of Birth of the person whose name is in the family.		Place of Birth of the person whose name is in the family.		Place of Birth of the person whose name is in the family.		Place of Birth of the person whose name is in the family.		Place of Birth of the person whose name is in the family.		Place of Birth of the person whose name is in the family.		Place of Birth of the person whose name is in the family.		Place of Birth of the person whose name is in the family.		Place of Birth of the person whose name is in the family.		Place of Birth of the person whose name is in the family.		Place of Birth of the person whose name is in the family.		Place of Birth of the person whose name is in the family.		Place of Birth of the person whose name is in the family.		Place of Birth of the person whose name is in the family.		Place of Birth of the person whose name is in the family.		Place of Birth of the person whose name is in the family.		Place of Birth of the person whose name is in the family.		Place of Birth of the person whose name is in the family.		Place of Birth of the person whose name is in the family.		Place of Birth of the person whose name is in the family.		Place of Birth of the person whose name is in the family.		Place of Birth of the person whose name is in the family.		Place of Birth of the person whose name is in the family.		Place of Birth of the person whose name is in the family.		Place of Birth of the person whose name is in the family.		Place of Birth of the person whose name is in the family.		Place of Birth of the person whose name is in the family.		Place of Birth of the person whose name is in the family.		Place of Birth of the person whose name is in the family.		Place of Birth of the person whose name is in the family.		Place of Birth	

1900 US Census

Jane, Eliza, Thomas (son), William, George, Hugh - Barton, MD

TWELFTH CENSUS OF THE UNITED STATES.

128

A

State Maryland County Allegany Township or other division of county Election District No 9 Name of Institution Barton Name of incorporated city, town, or village, within the above-named division Barton Word of city

Enumerated by me on the 12 day of June, 1900, Albert S. Pringle Enumerator.

Supervisor's District No. 4 Sheet No. 13
Enumeration District No. 104

LOCATIONS	NAME	RELATION	PERSONAL DESCRIPTION										NATIVITY			CITIZENSHIP	OCCUPATION, TRADE, OR PROFESSION	EDUCATION				REMARKS
			AGE	SEX	DATE OF BIRTH	MONTH	YEAR	AGE AT LAST BIRTHDAY	Whether blind, deaf, dumb, insane, idiotic, pauper, convict, or other	Number of years married	Number of years married	Number of years married	Place of birth of this person	Place of birth of father of this person	Place of birth of mother of this person			Years of school	Years of school	Years of school	Years of school	
1	Jane	Wife	34	F	1865	11	11	34					Maryland	Maryland	Maryland							
2	Eliza	Daughter	10	F	1889	11	11	10					Maryland	Maryland	Maryland							
3	Thomas	Son	8	M	1891	11	11	8					Maryland	Maryland	Maryland							
4	William	Son	6	M	1893	11	11	6					Maryland	Maryland	Maryland							
5	George	Son	4	M	1895	11	11	4					Maryland	Maryland	Maryland							
6	Hugh	Son	2	M	1897	11	11	2					Maryland	Maryland	Maryland							
7	John	Son	1	M	1898	11	11	1					Maryland	Maryland	Maryland							
8	Elizabeth	Daughter	1	F	1899	11	11	1					Maryland	Maryland	Maryland							
9	Edward	Son	1	M	1900	11	11	1					Maryland	Maryland	Maryland							
10	John	Son	1	M	1900	11	11	1					Maryland	Maryland	Maryland							
11	Mary	Wife	34	F	1865	11	11	34					Maryland	Maryland	Maryland							
12	Eliza	Daughter	10	F	1889	11	11	10					Maryland	Maryland	Maryland							
13	Thomas	Son	8	M	1891	11	11	8					Maryland	Maryland	Maryland							
14	William	Son	6	M	1893	11	11	6					Maryland	Maryland	Maryland							
15	George	Son	4	M	1895	11	11	4					Maryland	Maryland	Maryland							
16	Hugh	Son	2	M	1897	11	11	2					Maryland	Maryland	Maryland							
17	John	Son	1	M	1898	11	11	1					Maryland	Maryland	Maryland							
18	Elizabeth	Daughter	1	F	1899	11	11	1					Maryland	Maryland	Maryland							
19	Edward	Son	1	M	1900	11	11	1					Maryland	Maryland	Maryland							
20	John	Son	1	M	1900	11	11	1					Maryland	Maryland	Maryland							
21	Mary	Wife	34	F	1865	11	11	34					Maryland	Maryland	Maryland							
22	Eliza	Daughter	10	F	1889	11	11	10					Maryland	Maryland	Maryland							
23	Thomas	Son	8	M	1891	11	11	8					Maryland	Maryland	Maryland							
24	William	Son	6	M	1893	11	11	6					Maryland	Maryland	Maryland							
25	George	Son	4	M	1895	11	11	4					Maryland	Maryland	Maryland							
26	Hugh	Son	2	M	1897	11	11	2					Maryland	Maryland	Maryland							
27	John	Son	1	M	1898	11	11	1					Maryland	Maryland	Maryland							
28	Elizabeth	Daughter	1	F	1899	11	11	1					Maryland	Maryland	Maryland							
29	Edward	Son	1	M	1900	11	11	1					Maryland	Maryland	Maryland							
30	John	Son	1	M	1900	11	11	1					Maryland	Maryland	Maryland							
31	Mary	Wife	34	F	1865	11	11	34					Maryland	Maryland	Maryland							
32	Eliza	Daughter	10	F	1889	11	11	10					Maryland	Maryland	Maryland							
33	Thomas	Son	8	M	1891	11	11	8					Maryland	Maryland	Maryland							
34	William	Son	6	M	1893	11	11	6					Maryland	Maryland	Maryland							
35	George	Son	4	M	1895	11	11	4					Maryland	Maryland	Maryland							
36	Hugh	Son	2	M	1897	11	11	2					Maryland	Maryland	Maryland							
37	John	Son	1	M	1898	11	11	1					Maryland	Maryland	Maryland							
38	Elizabeth	Daughter	1	F	1899	11	11	1					Maryland	Maryland	Maryland							
39	Edward	Son	1	M	1900	11	11	1					Maryland	Maryland	Maryland							
40	John	Son	1	M	1900	11	11	1					Maryland	Maryland	Maryland							
41	Mary	Wife	34	F	1865	11	11	34					Maryland	Maryland	Maryland							
42	Eliza	Daughter	10	F	1889	11	11	10					Maryland	Maryland	Maryland							
43	Thomas	Son	8	M	1891	11	11	8					Maryland	Maryland	Maryland							
44	William	Son	6	M	1893	11	11	6					Maryland	Maryland	Maryland							
45	George	Son	4	M	1895	11	11	4					Maryland	Maryland	Maryland							
46	Hugh	Son	2	M	1897	11	11	2					Maryland	Maryland	Maryland							
47	John	Son	1	M	1898	11	11	1					Maryland	Maryland	Maryland							
48	Elizabeth	Daughter	1	F	1899	11	11	1					Maryland	Maryland	Maryland							
49	Edward	Son	1	M	1900	11	11	1					Maryland	Maryland	Maryland							
50	John	Son	1	M	1900	11	11	1					Maryland	Maryland	Maryland							

Jane, Eliza, Thomas (son), William, George, Hugh, Howard McIntyre (grandson)
Barton, MD

36

1910 US Census
David McManus - Chicago, IL

[illegible]

1920 US Census

Eliza, William, Hugh, George, Bertha, Ida, George (son) - Barton, MD

STATE: Maryland COUNTY: Allegany TOWNSHIP OR OTHER DIVISION OF COUNTY: Clinton NAME OF INCORPORATED PLACE: Barton NAME OF INSTITUTION: _____

DEPARTMENT OF COMMERCE OF THE CENSUS
FOURTEENTH CENSUS OF THE UNITED STATES: 1920-POPULATION

151 (21-272) SUPERVISOR'S DISTRICT NO. 5 SHEET NO. 9
ENUMERATION DISTRICT NO. 30 WARD OF CITY A
ENUMERATED BY ME ON THE 23rd DAY OF July 1920. Wm. H. Pringle ENUMERATOR. 5839

PLACE OF BIRTH	NAME	RELATION	SEX	AGE	MARRIAGE	CITIZENSHIP	EDUCATION	FATHER AND MOTHER TONGUE			OCCUPATION
								FATHER	MOTHER	OTHER	
1	144140 (Poland) William W	Head	M	74	71	0		Poland	Poland	Poland	None
2	144141 (Poland) Eliza	Wife	F	74	73	0		Poland	Poland	Poland	None
3	144142 (Poland) George	Son	M	42	41	0		Poland	Poland	Poland	None
4	144143 (Poland) Bertha	Daughter	F	32	31	0		Poland	Poland	Poland	None
5	144144 (Poland) Ida	Daughter	F	22	21	0		Poland	Poland	Poland	None
6	144145 (Poland) George (son)	Son	M	12	11	0		Poland	Poland	Poland	None
7	144146 (Poland) William W	Head	M	74	71	0		Poland	Poland	Poland	None
8	144147 (Poland) Eliza	Wife	F	74	73	0		Poland	Poland	Poland	None
9	144148 (Poland) George	Son	M	42	41	0		Poland	Poland	Poland	None
10	144149 (Poland) Bertha	Daughter	F	32	31	0		Poland	Poland	Poland	None
11	144150 (Poland) Ida	Daughter	F	22	21	0		Poland	Poland	Poland	None
12	144151 (Poland) George (son)	Son	M	12	11	0		Poland	Poland	Poland	None
13	144152 (Poland) William W	Head	M	74	71	0		Poland	Poland	Poland	None
14	144153 (Poland) Eliza	Wife	F	74	73	0		Poland	Poland	Poland	None
15	144154 (Poland) George	Son	M	42	41	0		Poland	Poland	Poland	None
16	144155 (Poland) Bertha	Daughter	F	32	31	0		Poland	Poland	Poland	None
17	144156 (Poland) Ida	Daughter	F	22	21	0		Poland	Poland	Poland	None
18	144157 (Poland) George (son)	Son	M	12	11	0		Poland	Poland	Poland	None
19	144158 (Poland) William W	Head	M	74	71	0		Poland	Poland	Poland	None
20	144159 (Poland) Eliza	Wife	F	74	73	0		Poland	Poland	Poland	None
21	144160 (Poland) George	Son	M	42	41	0		Poland	Poland	Poland	None
22	144161 (Poland) Bertha	Daughter	F	32	31	0		Poland	Poland	Poland	None
23	144162 (Poland) Ida	Daughter	F	22	21	0		Poland	Poland	Poland	None
24	144163 (Poland) George (son)	Son	M	12	11	0		Poland	Poland	Poland	None
25	144164 (Poland) William W	Head	M	74	71	0		Poland	Poland	Poland	None
26	144165 (Poland) Eliza	Wife	F	74	73	0		Poland	Poland	Poland	None
27	144166 (Poland) George	Son	M	42	41	0		Poland	Poland	Poland	None
28	144167 (Poland) Bertha	Daughter	F	32	31	0		Poland	Poland	Poland	None
29	144168 (Poland) Ida	Daughter	F	22	21	0		Poland	Poland	Poland	None
30	144169 (Poland) George (son)	Son	M	12	11	0		Poland	Poland	Poland	None
31	144170 (Poland) William W	Head	M	74	71	0		Poland	Poland	Poland	None
32	144171 (Poland) Eliza	Wife	F	74	73	0		Poland	Poland	Poland	None
33	144172 (Poland) George	Son	M	42	41	0		Poland	Poland	Poland	None
34	144173 (Poland) Bertha	Daughter	F	32	31	0		Poland	Poland	Poland	None
35	144174 (Poland) Ida	Daughter	F	22	21	0		Poland	Poland	Poland	None
36	144175 (Poland) George (son)	Son	M	12	11	0		Poland	Poland	Poland	None
37	144176 (Poland) William W	Head	M	74	71	0		Poland	Poland	Poland	None
38	144177 (Poland) Eliza	Wife	F	74	73	0		Poland	Poland	Poland	None
39	144178 (Poland) George	Son	M	42	41	0		Poland	Poland	Poland	None
40	144179 (Poland) Bertha	Daughter	F	32	31	0		Poland	Poland	Poland	None
41	144180 (Poland) Ida	Daughter	F	22	21	0		Poland	Poland	Poland	None
42	144181 (Poland) George (son)	Son	M	12	11	0		Poland	Poland	Poland	None
43	144182 (Poland) William W	Head	M	74	71	0		Poland	Poland	Poland	None
44	144183 (Poland) Eliza	Wife	F	74	73	0		Poland	Poland	Poland	None
45	144184 (Poland) George	Son	M	42	41	0		Poland	Poland	Poland	None
46	144185 (Poland) Bertha	Daughter	F	32	31	0		Poland	Poland	Poland	None
47	144186 (Poland) Ida	Daughter	F	22	21	0		Poland	Poland	Poland	None
48	144187 (Poland) George (son)	Son	M	12	11	0		Poland	Poland	Poland	None
49	144188 (Poland) William W	Head	M	74	71	0		Poland	Poland	Poland	None
50	144189 (Poland) Eliza	Wife	F	74	73	0		Poland	Poland	Poland	None

George (father), Bertha, Ida, George (son), Frank - Barton, MD

Form 13-B

State Maryland Incorporated place Barton Town
(Check proper state and also name of city, village, town, or borough. See instructions.)

County Allegany Ward of city _____ Block No. _____

Township or other
division of county
Clinton Election Dist No 2
(Check proper county and also name of town, or township, town, precinct, district, etc. See instructions.)

Unincorporated place
(Leave blank if not unincorporated place for the purpose of the enumeration of town. See instructions.)

DEPARTMENT OF COMMERCE—BUREAU OF THE CENSUS
FIFTEENTH CENSUS OF THE UNITED STATES: 1930
POPULATION SCHEDULE

Enumeration District No. 1-35 Sheet No. 1A

Supervisor's District No. _____

Institution _____ Enumerated by me on April 2 1930, Giffen McPhee Enumerator.

[illegible]

ENTRIES ARE REQUIRED IN THE SEVERAL COLUMNS AS FOLLOWS:

1930 US Census Andrew McManus - Frostburg, MD

DEPARTMENT OF COMMERCE-BUREAU OF THE CENSUS FIFTEENTH CENSUS OF THE UNITED STATES: 1930 POPULATION SCHEDULE

State Maryland Incorporated place Frostburg Town, (pt of) Enumeration District No. 1-12 Sheet No. 500
County Allegany Ward of city Block No. Supervisor's District No. 1
Township or other division of county Election District No 28 Unincorporated place Excluded from the census Institution Excluded from the census Enumerated by me on April 22, 1930 Harry J. Shupe, Enumerator

PLACE OF BIRTH	NAME	RELATION	MARRIAGE DATA	PERSONAL DESCRIPTION	EDUCATION	PLACE OF BIRTH	MOTHER TONGUE (OR NATIVE LANGUAGE OF FOREIGN BORN)	CITIZENSHIP, ETC.	OCCUPATION AND INDUSTRY	EMPLOYMENT	REMARKS
1	Charles K.	son		M 12 8	10 1/2	Maryland	Maryland		None		
2	Margaret E.	daughter		F 11 8	10 1/2	Maryland	Maryland		None		
3	William R.	son		M 11 8	10 1/2	Maryland	Maryland		None		
4	Robert S.	son		M 11 8	10 1/2	Maryland	Maryland		None		
5	11 150 17	Cooley John H.	head	M 11 8	10 1/2	Maryland	Maryland		None		
6	John A.	son		M 11 8	10 1/2	Maryland	Maryland		None		
7	Emily J.	daughter		M 11 8	10 1/2	Maryland	Maryland		None		
8	James M.	son		M 11 8	10 1/2	Maryland	Maryland		None		
9	11 150 17	Cooley John H.	head	M 11 8	10 1/2	Maryland	Maryland		None		
10	Emily J.	daughter		M 11 8	10 1/2	Maryland	Maryland		None		
11	11 150 17	Cooley John H.	head	M 11 8	10 1/2	Maryland	Maryland		None		
12	11 150 17	Cooley John H.	head	M 11 8	10 1/2	Maryland	Maryland		None		
13	11 150 17	Cooley John H.	head	M 11 8	10 1/2	Maryland	Maryland		None		
14	11 150 17	Cooley John H.	head	M 11 8	10 1/2	Maryland	Maryland		None		
15	11 150 17	Cooley John H.	head	M 11 8	10 1/2	Maryland	Maryland		None		
16	11 150 17	Cooley John H.	head	M 11 8	10 1/2	Maryland	Maryland		None		
17	11 150 17	Cooley John H.	head	M 11 8	10 1/2	Maryland	Maryland		None		
18	11 150 17	Cooley John H.	head	M 11 8	10 1/2	Maryland	Maryland		None		
19	11 150 17	Cooley John H.	head	M 11 8	10 1/2	Maryland	Maryland		None		
20	11 150 17	Cooley John H.	head	M 11 8	10 1/2	Maryland	Maryland		None		
21	11 150 17	Cooley John H.	head	M 11 8	10 1/2	Maryland	Maryland		None		
22	11 150 17	Cooley John H.	head	M 11 8	10 1/2	Maryland	Maryland		None		
23	11 150 17	Cooley John H.	head	M 11 8	10 1/2	Maryland	Maryland		None		
24	11 150 17	Cooley John H.	head	M 11 8	10 1/2	Maryland	Maryland		None		
25	11 150 17	Cooley John H.	head	M 11 8	10 1/2	Maryland	Maryland		None		
26	11 150 17	Cooley John H.	head	M 11 8	10 1/2	Maryland	Maryland		None		
27	11 150 17	Cooley John H.	head	M 11 8	10 1/2	Maryland	Maryland		None		
28	11 150 17	Cooley John H.	head	M 11 8	10 1/2	Maryland	Maryland		None		
29	11 150 17	Cooley John H.	head	M 11 8	10 1/2	Maryland	Maryland		None		
30	11 150 17	Cooley John H.	head	M 11 8	10 1/2	Maryland	Maryland		None		
31	11 150 17	Cooley John H.	head	M 11 8	10 1/2	Maryland	Maryland		None		
32	11 150 17	Cooley John H.	head	M 11 8	10 1/2	Maryland	Maryland		None		
33	11 150 17	Cooley John H.	head	M 11 8	10 1/2	Maryland	Maryland		None		
34	11 150 17	Cooley John H.	head	M 11 8	10 1/2	Maryland	Maryland		None		
35	11 150 17	Cooley John H.	head	M 11 8	10 1/2	Maryland	Maryland		None		
36	11 150 17	Cooley John H.	head	M 11 8	10 1/2	Maryland	Maryland		None		
37	11 150 17	Cooley John H.	head	M 11 8	10 1/2	Maryland	Maryland		None		
38	11 150 17	Cooley John H.	head	M 11 8	10 1/2	Maryland	Maryland		None		
39	11 150 17	Cooley John H.	head	M 11 8	10 1/2	Maryland	Maryland		None		
40	11 150 17	Cooley John H.	head	M 11 8	10 1/2	Maryland	Maryland		None		
41	11 150 17	Cooley John H.	head	M 11 8	10 1/2	Maryland	Maryland		None		
42	11 150 17	Cooley John H.	head	M 11 8	10 1/2	Maryland	Maryland		None		
43	11 150 17	Cooley John H.	head	M 11 8	10 1/2	Maryland	Maryland		None		
44	11 150 17	Cooley John H.	head	M 11 8	10 1/2	Maryland	Maryland		None		
45	11 150 17	Cooley John H.	head	M 11 8	10 1/2	Maryland	Maryland		None		
46	11 150 17	Cooley John H.	head	M 11 8	10 1/2	Maryland	Maryland		None		
47	11 150 17	Cooley John H.	head	M 11 8	10 1/2	Maryland	Maryland		None		
48	11 150 17	Cooley John H.	head	M 11 8	10 1/2	Maryland	Maryland		None		
49	11 150 17	Cooley John H.	head	M 11 8	10 1/2	Maryland	Maryland		None		
50	11 150 17	Cooley John H.	head	M 11 8	10 1/2	Maryland	Maryland		None		

George (father), Bertha, George (son), Frank - Lonaconing, MD

State Maryland Incorporated place St. Mary's Ward of city St. Mary's Unincorporated place St. Mary's
 County Allegany Township DIS Block No. 1 Institution St. Mary's
 County Allegany

DEPARTMENT OF COMMERCE—BUREAU OF THE CENSUS
 SIXTEENTH CENSUS OF THE UNITED STATES: 1940
 POPULATION SCHEDULE

S. D. No. 6 R. D. No. 1-68
 Enumerated by me on April 15, 1940
Harold Morgan Enumerator

[illegible][illegible]

George and Bertha -Lonaconing, MD

100-100000-1
U.S. GOVERNMENT PRINTING OFFICE: 1940
U.S. DEPARTMENT OF COMMERCE
BUREAU OF THE CENSUS
1950 CENSUS OF POPULATION AND HOUSING
Form P-1
April 18, 1950
Robert P. Williams
7

1. Name of head of household
2. Relationship to head of household
3. Sex
4. Age
5. Race
6. Marital status
7. Date of birth
8. Place of birth
9. Date of immigration
10. Date of naturalization
11. Date of arrival in country
12. Date of departure from country
13. Date of return to country
14. Date of death
15. Date of burial
16. Date of cremation
17. Date of interment
18. Date of exhumation
19. Date of reinterment
20. Date of reburial
21. Date of reinterment
22. Date of reburial
23. Date of reinterment
24. Date of reburial
25. Date of reinterment
26. Date of reburial
27. Date of reinterment
28. Date of reburial
29. Date of reinterment
30. Date of reburial
31. Date of reinterment
32. Date of reburial
33. Date of reinterment
34. Date of reburial
35. Date of reinterment
36. Date of reburial
37. Date of reinterment
38. Date of reburial
39. Date of reinterment
40. Date of reburial
41. Date of reinterment
42. Date of reburial
43. Date of reinterment
44. Date of reburial
45. Date of reinterment
46. Date of reburial
47. Date of reinterment
48. Date of reburial
49. Date of reinterment
50. Date of reburial
51. Date of reinterment
52. Date of reburial
53. Date of reinterment
54. Date of reburial
55. Date of reinterment
56. Date of reburial
57. Date of reinterment
58. Date of reburial
59. Date of reinterment
60. Date of reburial
61. Date of reinterment
62. Date of reburial
63. Date of reinterment
64. Date of reburial
65. Date of reinterment
66. Date of reburial
67. Date of reinterment
68. Date of reburial
69. Date of reinterment
70. Date of reburial
71. Date of reinterment
72. Date of reburial
73. Date of reinterment
74. Date of reburial
75. Date of reinterment
76. Date of reburial
77. Date of reinterment
78. Date of reburial
79. Date of reinterment
80. Date of reburial
81. Date of reinterment
82. Date of reburial
83. Date of reinterment
84. Date of reburial
85. Date of reinterment
86. Date of reburial
87. Date of reinterment
88. Date of reburial
89. Date of reinterment
90. Date of reburial
91. Date of reinterment
92. Date of reburial
93. Date of reinterment
94. Date of reburial
95. Date of reinterment
96. Date of reburial
97. Date of reinterment
98. Date of reburial
99. Date of reinterment
100. Date of reburial

Death Certificates and Obituaries

Jane McManus (72)	August 28, 1915 Piedmont Harold	Barton, MD September 3, 1915
William McManus (46)	November 12, 1923	Barton, MD
Andrew McManus (69)	November 3, 1933	Frostburg, MD
Hugh McManus (64)	June 27, 1945 Cumberland News	Cumberland, MD June 28, 1945
Thomas McManus (son) (76)	March 27, 1948	Pittsburgh, PA
David McManus (82)	March 20, 1950	Chicago, IL
Mary Ann McManus (82)	December 29, 1951 Mineral Daily News Tribune	Keyser, WV December 21, 1951
George McManus (82)	February 9, 1962 Cumberland Sunday Times	Lonaconing, MD February 11, 1962

Death Certificates for Thomas McManus (father), Eliza Jane McManus, and John McManus were not found.

Jane McManus (72) - August 28, 1915 - Barton, MD

MARGIN RESERVED FOR BINDING

WRITE PLAINLY, WITH UNFADING INK—THIS IS A PERMANENT RECORD

V. S. No. 1.

N.B.—Every item of information should be carefully supplied. AGE should be stated EXACTLY. PHYSICIANS should state CAUSE OF DEATH in plain terms, so that it may be properly classified. Exact statement of OCCUPATION is very important. See instructions on back of certificate.

1 PLACE OF DEATH 13041
County Allegany
Village or City Barton (No. 130) St. _____ Ward _____

2 FULL NAME Jane McManus

3 SEX Female **4 COLOR OR RACE** white **5 SINGLE, MARRIED, WIDOWED, OR DIVORCED** widowed
(Write the word)

6 DATE OF BIRTH June 1, 1843
(Month) (Day) (Year)

7 AGE 72 yrs. 3 mos. 29 ds. If LESS than 1 day, _____ hrs. OR _____ min. ?

8 OCCUPATION
(a) Trade, profession, or particular kind of work Domestic House work
(b) General nature of industry, business, or establishment in which employed (or employer) House Keeping

9 BIRTHPLACE (State or country) County Down Ireland

10 NAME OF FATHER Andrew McEntee

11 BIRTHPLACE OF FATHER (State or country) County Down Ireland

12 MAIDEN NAME OF MOTHER Ellen Mannis

13 BIRTHPLACE OF MOTHER (State or country) Isla of Wight

14 THE ABOVE IS TRUE TO THE BEST OF MY KNOWLEDGE
(Informant) Andrew McManus
(Address) 66 Broadway, Feathering

15 Filed Aug 29, 1915 S. A. Brucher
REGISTRAR

STATE OF MARYLAND
CERTIFICATE OF DEATH
Registration Dist. No. 7
[If death occurred in a hospital or institution, give its NAME instead of street and number.]

16 DATE OF DEATH Aug 28, 1915
(Month) (Day) (Year)

17 I HEREBY CERTIFY, That I attended deceased from irregular periods from 1911, to Aug 26, 1915;
that I last saw her alive on Aug 26, 1915;
and that death occurred on the date stated above, at 6 a m.
The CAUSE OF DEATH* was as follows:
Paraplegia, about
two years, and
Diabetes
(Duration) _____ yrs. _____ mos. _____ ds.
Contributory _____
Secondary _____
(Duration) _____ yrs. _____ mos. _____ ds.
(Signed) S. A. Brucher, M. D.
Aug 29, 1915 (Address) Barton, Ind.

*State the DISEASE CAUSING DEATH, or, in deaths from VIOLENT CAUSES, state (1) MEANS OF INJURY; and (2) whether ACCIDENTAL, SUICIDAL, or HOMICIDAL.

18 LENGTH OF RESIDENCE (FOR HOSPITALS, INSTITUTIONS, TRANSIENTS, OR RECENT RESIDENTS)
At place of death _____ yrs. _____ mos. _____ ds. In the State _____ yrs. _____ mos. _____ ds.
Where was disease contracted, If not at place of death? _____
Former or usual residence _____

19 PLACE OF BURIAL OR REMOVAL Laurel Hill Cemetery **DATE OF BURIAL** Aug 30, 1915

20 UNDERTAKER L. J. Boal **ADDRESS** Barton

If more blanks are needed, address State Registrar, 6 E. Franklin St., Balto., Requesting V. S. No. 1.

MRS JAMES McMANUS.

Mrs. James McManus, native of Scotland, 76 years old, died Saturday, Aug. 28, 1915, at her home near Barton, from paralysis. Surviving are six sons, Andrew McManus, Frostburg; Thomas, Beryl; David, Chicago, Ill.; William, George and Hugh, at home, and two daughters, Mrs. J. T. McIntyre, Beryl, and Miss Eliza McManus, at home. She was a member of the Presbyterian church at Barton, from which the funeral was held Monday, with burial in Laurel hill cemetery.

William McManus (46) - November 12, 1923 - Barton, MD

MARGIN RESERVED FOR BINDING
WRITE MAINLY, WITH UNFADING INK--THIS IS A PERMANENT RECORD
V. S. No. 1.

N. B.--Every item of information should be carefully supplied. AGE should be stated EXACTLY, PHYSICIANS should state CAUSE OF DEATH in plain terms so that it may be properly classified. Exact statement of OCCUPATION is very important. See instructions on back of certificate.

1 PLACE OF DEATH			STATE OF MARYLAND CERTIFICATE OF DEATH	
County	<u>Allegheny</u>		(78)	Registration Dist. No. <u>7</u>
Village or City	<u>Barton</u>	(No. <u>14547</u>)	St. _____	Ward _____
2 FULL NAME <u>William McManus</u>			If death occurred in a hospital or institution, give its NAME instead of street and number.)	
PERSONAL AND STATISTICAL PARTICULARS				
3 SEX <u>M</u>	4 COLOR OR RACE <u>White</u>	5 SINGLE, MARRIED, WIDOWED OR DIVORCED (Write the word) <u>Single</u>	16 DATE OF DEATH <u>Nov</u> <u>12</u> , 192 <u>3</u> (Month) (Day) (Year)	
6 DATE OF BIRTH <u>May</u> <u>30</u> , 18 <u>77</u> (Month) (Day) (Year)			17 I HEREBY CERTIFY, That I attended the deceased from 192 <u> </u> , to 192 <u> </u> , that I last saw him alive on 192 <u> </u> , and that death occurred on the date stated above, at _____ The CAUSE OF DEATH was as follows: <u>Epilepsy</u> <u>He fell in a fit and smothered</u> <u>no one was with him at</u> <u>the time</u> (Duration) _____ yrs. _____ mos. _____ da.	
7 AGE <u>46</u> yrs. <u>3</u> mos. <u>12</u> ds. or _____ min. ? IF LESS than 1 day... hrs.			Contributory Secondary _____	
8 OCCUPATION (a) Trade, profession or particular kind of work <u>Coal Miner</u> (b) General nature of industry, business, or establishment in which employed or (employer) _____			(Signed) <u>Edw. J. Bunch</u> M. D. <u>Nov 12 1923</u> (Address) <u>Barton, Md.</u>	
9 BIRTHPLACE (State or country) <u>Allegh. Co. Md.</u>			*State the Disease Causing Death, or, in deaths from Violent Causes, state (1) Means of Injury; and (2) whether Accidental, Suicidal or Homicidal.	
PARENTS	10 NAME OF FATHER <u>Thomas McManus</u>		18 LENGTH OF RESIDENCE (For Hospitals, Institutions, Transients, or Recent Residents) At place of death <u>46</u> yrs. _____ mos. _____ da. In the State, _____ yrs. _____ mos. _____ da.	
	11 BIRTHPLACE OF FATHER (State or country) <u>Ireland</u>		Where was disease contracted, if not at place of death? _____ Former or usual residence, _____	
	12 MAIDEN NAME OF MOTHER <u>Jane McCutchen</u>		19 PLACE OF BURIAL OR REMOVAL <u>Lawson Hill</u> DATE OF BURIAL <u>Nov 14, 1923</u>	
13 BIRTHPLACE OF MOTHER (State or country) <u>Ireland</u>			20 UNDERTAKER <u>D. S. Boral</u> ADDRESS <u>Barton</u>	
14 THE ABOVE IS TRUE TO THE BEST OF MY KNOWLEDGE (Informant) <u>Hugh McManus</u> (Address) <u>Barton Md.</u>				
15 Filed <u>Nov 13</u> 192 <u>3</u> <u>Edw. J. Bunch</u> Registrar				

* more blanks are needed, address State Registrar, 16 W. Seneca St., Balto., Requesting V. S. No. 1.

Andrew McManus (69) -November 3, 1933 - Frostburg, MD

MARGIN RESERVED FOR BINDING

V. S. No. 1

N. B.—WRITE PLAINLY, WITH UNFADING INK—THIS IS A PERMANENT RECORD. Every item of information should be carefully supplied. AGE should be stated EXACTLY. PHYSICIANS should state CAUSE OF DEATH in plain terms, so that it may be properly classified. Exact statement of OCCUPATION is very important. See instructions on back of certificate.

STATE OF MARYLAND—CERTIFICATE OF DEATH 10737

1. PLACE OF DEATH
 County Allegheny
 Village or City Frostburg No. 66 Broadway Registration Dist. No. 9
 Length of residence in city or town where death occurred 33 yrs. 1 mos. 1 ds. (If death occurred in a hospital or institution, give its NAME instead of street and number)
 How long in U. S. if of foreign birth: 62 yrs. 1 mos. 1 ds.

2. FULL NAME Andrew Mac Mannis
 (a) Residence: No. 66 Broadway Frostburg Md. Ward. _____
 (Usual place of abode) If nonresident give city or town and State

PERSONAL AND STATISTICAL PARTICULARS				MEDICAL CERTIFICATE OF DEATH	
3. SEX <u>Male</u>	4. COLOR OR RACE <u>White</u>	5. SINGLE, MARRIED, WIDOWED, OR DIVORCED <u>Married</u>		21. DATE OF DEATH <u>November</u> <u>3</u> , 19 <u>33</u> (Month) (Day) (Year)	
6. DATE OF BIRTH (month, day and year) <u>August 20, 1864</u>				22. I HEREBY CERTIFY That I attended deceased from <u>Nov 1</u> , 19 <u>33</u> , to <u>Nov 3</u> , 19 <u>33</u> .	
7. AGE Years <u>69</u> Months <u>7</u> Days <u>14</u> If LESS than 1 day, _____ hrs. or _____ min.				I last saw him alive on <u>Nov 3</u> , 19 <u>33</u> ; death is said to have occurred on the date stated above, at <u>2:50 p.m.</u>	
8. Trade, profession, or particular kind of work done, as SPINNER, SAWYER, BOOKKEEPER, etc. <u>Coal operator</u>				The PRINCIPAL CAUSE OF DEATH and related causes of importance were as follows: <u>Perforated Gastric Ulcer</u> Date of onset <u>11/1/33</u>	
9. Industry or business in which work was done, as SILK MILL, SAW MILL, BANK, etc. <u>Coal Washery</u>				Other Contributory Causes of importance: _____	
10. Date deceased last worked at this occupation (month and year) <u>Nov 1, 1933</u>				11. Total time (years) spent in this occupation <u>15</u>	
12. BIRTHPLACE (city or town) <u>Derry</u> (State or country) <u>County, Scotland</u>					
13. NAME <u>Thomas Mac Mannis</u>					
14. BIRTHPLACE (city or town) <u>Newtownards</u> (State or country) <u>Ireland</u>					
15. MAIDEN NAME <u>Jane McCutcheon</u>					
16. BIRTHPLACE (city or town) <u>Scotland</u> (State or country) _____					
17. INFORMANT <u>Mrs. J. J. McIntyre</u> (Address) <u>Cumberland Md.</u>					
18. BURIAL, CREMATION, OR REMOVAL <u>Burial</u> Place <u>Frostburg</u> Date <u>Nov 5</u> , 19 <u>33</u>					
19. UNDERTAKER <u>J. J. Durr</u> (Address) <u>Frostburg Md.</u>					
20. FILED <u>11/5/33</u> <u>A. B. Stahler</u> Registrar					
23. If death was due to external causes (VIOLENCE) fill in also the following: Accident, suicide, or homicide? _____ Date of injury _____, 19____ Where did injury occur? _____ Specify whether injury occurred in INDUSTRY, in HOME, or in PUBLIC PLACE. Manner of injury _____ Nature of injury _____					
24. Was disease or injury in any way related to occupation of deceased? <u>No</u> If so, specify _____ (Signed) <u>Cleo D. Stiles Jr.</u> M. D. (Address) <u>Frostburg, Md.</u>					

If more blanks are needed, address State Registrar, 2411 N. Charles Street, Baltimore, Requesting U. S. No. 1.

Hugh McManus (64) - June 27, 1945 - Cumberland, MD

1. PLACE OF DEATH: County <u>Allegany</u> City or town <u>Cumberland</u> (If outside city or town limits, write RURAL and give nearest town) How long in above place of death? <u>4 years</u> Hospital, institution, or street address where death occurred: <u>Algonquin Retreat</u> How long in hospital or institution? <u>4 years</u>				2. USUAL RESIDENCE (HOME) OF DECEASED: (For newborn infants give residence of mother) State <u>MD</u> County <u>Allegany</u> City or town <u>Barton</u> (If outside city or town limits, write RURAL and give nearest town) Street No. _____ (If rural, give LOCATION) 2(a) If veteran, name war _____			
3. (a) FULL NAME <u>Hugh M^cManus</u>			3. (b) Social Security Number <u>None</u>				
4. Sex <u>Male</u>		5. Color or race <u>White</u>		6. (a) Single, married, widowed, or divorced <u>Single</u>			
6. (b) Name of husband or wife _____							
7. Birth date of deceased (mo., day, yr.) _____ <u>1881</u>							
8. AGE: Years <u>64</u>		Months _____		Days _____			
If less than one day _____ hrs. _____ min.							
9. Birthplace <u>Barton-Allegany-Md.</u> (Town, county, and state)							
10. Usual occupation <u>Laborer</u>							
11. Industry or business <u>Coal Mine</u>							
FATHER	12. Name <u>Thomas M^cManus</u>						
	13. Birthplace <u>Scotland</u>						
MOTHER	14. Maiden name <u>Jane M^cCartney</u>						
	15. Birthplace <u>Scotland</u>						
16. Informant <u>Joe M^cManus</u> Address <u>Longsoring, Md.</u>							
17. Burial (Burial, cremation, or removal. Which?) <u>Burial</u> Date thereof <u>Sept 27, 1945</u> (month) (day) (year) Cemetery or crematory <u>Land Hill</u> Location <u>Maryland</u>							
18. Funeral director <u>Ellsworth S. Goral</u> Address <u>Westernport, Md.</u>							
19. June 27, 1945 (Date rec'd by registrar) <u>Winter R. Frank, M.D.</u> Registrar							
MEDICAL CERTIFICATION							
20. DATE OF DEATH <u>6. 27. 45</u> at <u>3:30 P.M.</u>							
21. I CERTIFY that death occurred on the date above stated; that I attended deceased from <u>Aug. 14, 1944</u> to <u>6. 27. 1945</u> and that I last saw <u>him</u> alive on <u>6. 23. 1945</u> Immediate cause of death <u>Chronic Myocardial Degeneration</u> Due to <u>Generalized Arterio-sclerosis</u> Due to _____ Other conditions _____ (Include pregnancy within 3 months of death) Major findings of operations <u>None</u> Date of op. <u>None</u> Autopsy results <u>None</u> PHYSICIAN: Please underline the cause to which death should be charged statistically.							
22. VIOLENCE: If death was due to external causes, fill in the following: Accident, suicide, or homicide _____ Date of _____ Where did injury occur? _____ (City or town) _____ (County) _____ (State) Injured at home, farm, industry, public place (where?) _____ Means of injury _____ Injured at work? _____							
23. SIGNATURE <u>W. F. Williams</u> M. D. or other _____ Address <u>Cumberland, Md.</u>							

HUGH McMANUS
WESTERNPORT, June 27—Hugh McManus, 64, Barton, died at 3 p. m. today, following an illness of one year.
Mr. McManus, a native of Barton, was a son of the late Thomas and Jane McCutcheon McManus. Before his retirement he was employed as a mine laborer, and he was also a former violin teacher in Barton.
Mr. McManus, who was unmarried, is survived by one sister, Mrs. Jefferson McIntyre, Cumberland; and two brothers, George McManus, Lonaconing, and Thomas McManus, Uniontown, Pa.
Funeral arrangements are incomplete.

Thomas McManus (son) (76) - March 27, 1948 - Pittsburgh, PA

CARD
PUNCHER

MARGIN RESERVED FOR BINDING
WRITE PLAINLY WITH UNFADING INK—THIS IS A PERMANENT RECORD
N. B.—Every item of information should be carefully supplied. AGE should be stated EXACTLY. PHYSICIANS should state CAUSE OF DEATH in plain terms, so that it may be properly classified. Exact Statement of OCCUPATION is very important. See instructions on back of certificate.

HVS-20010-150M-7-43

COMMONWEALTH OF PENNSYLVANIA
DEPARTMENT OF HEALTH
BUREAU OF VITAL STATISTICS
CERTIFICATE OF DEATH

File No. **30411**

Registered No. **2438**

Primary Dist. No. **2**

1. PLACE OF DEATH: (a) County **Ally.** (b) Township **Rd.** (c) Borough **Rd.** (d) City **1816 B. St.** (e) Name of hospital or institution (If not in hospital or inst. write street number or location) (f) Length of stay: In hospital or inst. (g) In this community

2. USUAL RESIDENCE OF DECEASED: (a) State **Pa.** (b) County **Ally.** (c) City or town **Rd.** (If outside city or town limits, write RURAL) (d) Street No. **1816 B. St.** (If rural give location) (e) If citizen of foreign country, name country

3. (a) FULL NAME **Thomas H. McManus**

3. (b) If U.S. Veteran, complete reverse side of certificate 3. (c) Social Security No.

5. Color or 6. (a) Single, widowed, married, divorced **Married**

4. Sex **M.** race **W.** 6. (b) Name of husband or wife **Euphemia** 6. (c) Age of husband or wife if alive **73** years

7. Birth date of deceased **Mar 4 1872** (Month) (Day) (Year)

8. AGE: Years **76** Months **23** Days **73** hr. min.

9. Birthplace **Scotland** (City, town, or county) (State or foreign country)

10. Usual occupation **Miner**

11. Industry or business

12. Name **Unknown**

13. Birthplace **Unknown** (City, town, or county) (State or foreign country)

14. Maiden name **Unknown**

15. Birthplace **Unknown** (City, town, or county) (State or foreign country)

16. (a) Informant's own signature **James Hughes**

(b) Address **1816 B. St.**

17. (a) **Burial** (b) Date thereof **3/29/48** (Burial, cremation, or removal) (Month) (Day) (Year)

(c) Place **Uniontown** County **Ally.** State **Pa.**

18. (a) Signature of funeral director **Ray P. Smith**

(b) Address **17071 Brighton Pl.**

19. (a) **3-29-48** (b) **Ed. E. B...** (Date received local registrar) (Registrar's signature)

MEDICAL CERTIFICATION

20. Date of death: Month **March** day **27** year **1948** hour **5** minute **30 AM**

21. I hereby certify that I attended the deceased from **3-18-48** to **3-27**, 19 **48**

that I last saw him alive on **3-26**, 19 **48**

and that death occurred on the date and hour stated above.

Immediate cause of death **Coronary Occlusion**

Due to **9 days**

Due to **9 days**

Other conditions (Include pregnancy within 3 months of death)

Major findings: Of operations

Of autopsy

22. If death was due to external causes, fill in the following: (a) (Probably) Accident, suicide, or homicide (specify) (b) Date of occurrence (c) Where did injury occur? (City or town) (County) (State)

(d) Did injury occur in or about home, on farm, in industrial place, in public place? (Specify type of place)

While at work? (e) Means of injury

23. Signature **Ed. E. B...** (M. D. or other) Address **4466 California Ave.** Date signed **3-29-48**

DURATION

9 days

9 days

9 days

9 days

9 days

9 days

9 days

9 days

9 days

9 days

9 days

9 days

9 days

9 days

9 days

9 days

9 days

9 days

9 days

9 days

9 days

9 days

9 days

9 days

9 days

9 days

9 days

9 days

9 days

9 days

9 days

9 days

9 days

David McManus (82) - March 20, 1950 - Chicago, IL

CERTIFICATION OF DEATH RECORD									
ORIGINAL									
CORONER'S CERTIFICATE OF DEATH STATE OF ILLINOIS 37 STATE FILE NO. 18224 DIST. 3104 REG. NO.									
1. PLACE OF DEATH a. COUNTY Cook b. CITY (If outside corporate limits, write RURAL and give town) Chicago c. LENGTH OF STAY (Specify) 5 yrs					2. USUAL RESIDENCE (Where deceased lived, if institution; residence before death) a. STATE Illinois b. COUNTY Cook c. CITY (If outside corporate limits, write RURAL and give township) Chicago d. STREET ADDRESS (If rural, give location) 811 S. State St.				
3. NAME OF DECEASED a. (First) DAVID b. (Middle) c. (Last) McMANUS					4. DATE OF DEATH (Month) March (Day) 20 (Year) 1950				
5. SEX MALE 6. COLOR OR RACE WHITE 7. MARRIED, NEVER MARRIED, DIVORCED, SEPARATED, UNKNOWN UNKNOWN 8. DATE OF BIRTH Jan. 7, 1868 9. AGE (In years) 82 (Months) 2 (Days) 13					10. BIRTHPLACE (State or foreign country) UNKNOWN 11. CITIZEN OF WHAT COUNTRY UNKNOWN				
12. FATHER'S NAME UNKNOWN 13. MOTHER'S MAIDEN NAME UNKNOWN					14. SOCIAL SECURITY NO. UNKNOWN				
15. CAUSE OF DEATH a. DISEASE OR CONDITION DIRECTLY LEADING TO DEATH b. Address 2737 W. Jackson c. Relationship to the deceased none					16. SIGNATURE a. Signature Anne L. Sisson b. Relationship to the deceased none				
17. DIRECT CAUSE (a) Organic Heart Disease b. due to (b) c. due to (c)					18. OTHER SIGNIFICANT CONDITIONS a. DATE OF OPERATION b. MAJOR FINDINGS OF OPERATION c. AUTOPSY? YES <input type="checkbox"/> NO <input checked="" type="checkbox"/>				
19. ACCIDENT (Specify) 20. PLACE OF INJURY (e.g., in or about home, farm, factory, street, miles from, etc.) 21. CITY, TOWN, OR TOWNSHIP (COUNTY) (STATE)					22. TIME OF INJURY (Month) (Day) (Year) (Hour) 23. INJURY OCCURRED While at Work <input type="checkbox"/> Not at Work <input type="checkbox"/> 24. HOW DID INJURY OCCUR?				
25. I hereby certify that I made legally take the death and manner of this death, and that I got the deceased from the county and on the date as stated above.					26. SIGNATURE a. Signature b. Signature c. Signature				
27. BURIAL-REMOVAL OPERATION (date) 3-23-50 a. Cemetery Cook County Morgue b. Location Chicago Cook Co. c. Illinois					28. RECEIVED FOR FILING ON: 20 MAR 22 PM 2 11 29. SIGNED: 30. SUB REGISTRAR 31. LOCAL REGISTRAR 32. ADDRESS CHICAGO ILLINOIS 33. SIGNATURE 34. 4343 35. RESERVED FOR STATE OFFICE				

FOR GENEALOGICAL PURPOSE ONLY
ISSUED DATE: 2 / 8 / 2024
COOK COUNTY CLERK OFFICE

Order # 1179159 February 8, 2024 CC Copy ID: 778313 2515762

This is to certify that this is a true and correct copy from the official death record filed with the Illinois Department of Public Health.

Karen A. Yarbrough
Cook County Clerk

ANY ALTERATION OR ERASURE VOIDS THIS CERTIFICATE

Mary Ann (McManus) McIntyre (82) - December 29, 1951 - Keyser, WV

290 WEST VIRGINIA STATE DEPARTMENT OF HEALTH—DIVISION OF VITAL STATISTICS

Dist No. 199 Serial No. 199 State File No. 15971

CERTIFICATE OF DEATH

1. NAME OF DECEASED a. (First) Mary b. (Middle) Ann c. (Last) McIntyre		2. DATE OF DEATH (Month) (Day) (Year) Dec. 20, 1951	
3. PLACE OF DEATH a. COUNTY Mineral b. CITY (If outside corporate limits, write RURAL and give district) Keyser c. LENGTH OF STAY (In this place)		4. USUAL RESIDENCE (Where deceased lived. If institution, residence before admission) a. STATE West Virginia b. COUNTY Mineral c. CITY (If outside corporate limits, write RURAL and give district) Keyser d. STREET ADDRESS (If rural, give location) 309 North Main Street	
5. SEX Female 6. COLOR OR RACE White 7. MARRIED, NEVER MARRIED, WIDOWED, DIVORCED (Specify) Married		8. DATE OF BIRTH 1869 82 9. AGE (In years) (Under 1 year) (Under 24 hours) (Under 24 hours)	
10. USUAL OCCUPATION Housewife 11. BIRTHPLACE (State or foreign country) Ayreshire, Scotland 12. CITIZENSHIP U.S.A.		13. FATHER'S NAME Thomas McManus 14. MOTHER'S MAIDEN NAME Jane McCutcheon	
15. WAS DECEASED EVER IN U.S. ARMED FORCES? (Yes, no, or unknown) If yes, give war or dates of service		16. SOCIAL SECURITY No. 17. INFORMANT Mrs. Ruth Fuller	
18. CAUSE OF DEATH Enter only one cause per line for (a), (b), and (c) *This does not mean the mode of dying, such as heart failure, asphyxia, etc. It means the disease, injury, or complication which caused death.			
19. MEDICAL CERTIFICATION I. DISEASE OR CONDITION DIRECTLY LEADING TO DEATH* (a) Myocarditis ANTECEDENT CAUSES DUE TO (b) 4-2-22 DUE TO (c) II. OTHER SIGNIFICANT CONDITIONS Conditions contributing to the death but not related to the disease or condition causing death. Paralysis agitans			
20. AUTOPSY? Yes <input type="checkbox"/> No <input checked="" type="checkbox"/>			
21. ACCIDENT (Specify) 21b. PLACE OF INJURY (e.g., in or about home, farm, factory, street, office, etc.) 21c. (CITY, TOWN OR TOWNSHIP) (COUNTY) (STATE) 21d. TIME (Month) (Day) (Year) (Hour) 21e. INJURY OCCURRED While at Work <input type="checkbox"/> Not While at Work <input type="checkbox"/> 21f. HOW DID INJURY OCCUR? 21g. INQUEST? Yes <input type="checkbox"/> No <input checked="" type="checkbox"/>			
22. I hereby certify that I attended the deceased from 12-2-51 to 12-20-51 that I last saw the deceased alive on 12-20-51, and that death occurred at 7 P.M., from the causes and on the date stated above.			
23a. SIGNATURE (Degree or title) 23b. ADDRESS Keyser, W.Va. 23c. DATE Signed 12-24-51			
24a. Burial, Cremation, or Disposal (Specify) Burial 24b. DATE 12-22-51 24c. NAME OF CEMETERY OR CREMATORY Queens Point Cemetery 24d. EMBALMER'S SIGNATURE E. Rogers 24e. L.C. No. 1046			
DATE REC'D BY LOCAL REGISTRY 25. FURNER'S SIGNATURE 25. FURNER'S SIGNATURE 25. FURNER'S SIGNATURE			

VS-002 (3-31-49) FEDERAL SECURITY AGENCY PUBLIC HEALTH SERVICE

MRS. JOHN J. McINTYRE

KEYSER, W. Va. — Mrs. Mary Ann McIntyre, of Keyser, wife of John Jefferson McIntyre, Cumberland, died Thursday in Potomac Valley Hospital where she had been a patient for several days.

She had resided with her daughter, Mrs. Ruth Fuller, in Keyser, for the past 12 years. She had been in ill health several years.

Mrs. McIntyre was born in Ayrshire, Scotland, a daughter of the late Thomas and Jane (McCutheon) McMannis. She was a member of Keyser Presbyterian Church.

She is survived by her daughter; her husband; five sons, Claude McIntyre, Osborne McIntyre, Howard McIntyre, Carl McIntyre and Andrew McIntyre, all of Cumberland; 20 grandchildren and 31 great-grandchildren and a brother, George McIntyre, of Lonaconing.

One son, Thomas McIntyre, died in Morgantown November 10.

Services will be conducted tomorrow at 2 p. m. in the Rogers Funeral Home by Rev. John C. B. McLaughline, pastor of Keyser Presbyterian Church, and assisted by Rev. L. A. Steele, pastor of First Methodist Church here. Interment will be in Queen's Point Cemetery.

George McManus (82) - February 9, 1962 - Lonaconing, MD

DEPARTMENT OF HEALTH DIVISION OF VITAL RECORDS AND STATISTICS, se44. Printed 10/11/2023.

TO HOSPITAL OR ATTENDING PHYSICIAN: The law requires that the death certificate be executed within 24 hours after death. Page 1 may be retained by the hospital or attending physician. TO FUNERAL DIRECTOR: After this certificate has been signed by the attending physician and completely filled in by the funeral director, page 3 should be detached for use as the burial-transit permit. Then please remove carbon papers. Pages 1 and 2 should be filed with the State Dept. of Health prior to burial, cremation, or removal, and in any event, within 72 hours after death.

VR A15 (4)
15M 7/61

DIVISION OF STATISTICAL RESEARCH AND RECORDS, 301 W. PRESTON STREET, BALTIMORE 1, MARYLAND														
01404					01387									
CERTIFICATE OF DEATH														
1. PLACE OF DEATH a. COUNTY <u>Allegany</u> MARYLAND b. CITY OR TOWN (If outside corporate limits, write RURAL and give nearest town) <u>Lonaconing</u> c. LENGTH OF STAY IN 1b d. NAME OF HOSPITAL OR INSTITUTION (If not in hospital, give street address)					2. USUAL RESIDENCE (Where deceased lived, if institution; Residence before admission) a. STATE <u>Maryland</u> b. COUNTY <u>Allegany</u> c. CITY OR TOWN (If outside corporate limits, write RURAL and give nearest town) <u>Lonaconing</u> d. STREET ADDRESS e. IS RESIDENCE ON A FARM? YES <input checked="" type="checkbox"/> NO <input type="checkbox"/>									
3. NAME OF DECEASED (Type or print) First <u>George</u> Middle <u>McManus</u> Last <u>McManus</u>			4. DATE OF DEATH Month <u>February</u> Day <u>9</u> Year <u>19 62</u>											
5. SEX <u>Male</u>		6. COLOR OR RACE <u>White</u>		7. MARRIED <input checked="" type="checkbox"/> NEVER MARRIED <input type="checkbox"/> WIDOWED <input type="checkbox"/> DIVORCED <input type="checkbox"/>		8. DATE OF BIRTH <u>March 4, 1879</u>		9. AGE (In years last birthday) <u>82</u> yrs. IF UNDER 1 YEAR: Months Days Hours Min.						
10a. USUAL OCCUPATION (Give kind of work done during most of working life, even if retired) <u>Retired Miner</u>			10b. KIND OF BUSINESS OR INDUSTRY <u>Coal Mine</u>		11. BIRTHPLACE (County & State, or foreign country) <u>Barton, Maryland</u>		12. CITIZEN OF WHAT COUNTRY? <u>U.S.A.</u>							
13. FATHER'S NAME <u>Thomas McManus</u>					14. MOTHER'S MAIDEN NAME <u>McCutcheon</u>									
15. WAS DECEASED EVER IN U.S. ARMED FORCES? (Yes, no, or unknown) <u>no</u>					16. SOCIAL SECURITY NO. <u>William A. Green</u>					17. INFORMANT Address <u>Lonaconing, Md.</u>				
18. CAUSE OF DEATH (Enter only one cause per line for (a), (b), and (c).) PART I. DEATH WAS CAUSED BY: IMMEDIATE CAUSE (a) <u>Chronic Myocarditis and Myocardial Degeneration Not Specified as Rheumatic</u> DUE TO <u>422.2</u> Conditions, if any, which gave rise to immediate cause (b) (a), stating the underlying cause last. } DUE TO (c) PART II. OTHER SIGNIFICANT CONDITIONS CONTRIBUTING TO DEATH BUT NOT RELATED TO THE TERMINAL DISEASE CONDITION GIVEN IN PART I (a) INTERVAL BETWEEN ONSET AND DEATH <u>5 Years</u>										19. WAS AUTOPSY PERFORMED? YES <input type="checkbox"/> NO <input checked="" type="checkbox"/>				
20a. ACCIDENT WAS UNDERLYING <input type="checkbox"/> OR CONTRIBUTING <input type="checkbox"/> CAUSE OF DEATH (If either, NOTIFY MEDICAL EXAMINER)					20b. DESCRIBE HOW INJURY OCCURRED. (Enter nature of injury in Part I or Part II of item 18.)									
20c. TIME OF INJURY Hour a.m. p.m. <u>19</u>		20d. INJURY OCCURRED While at work <input type="checkbox"/> Not While at work <input type="checkbox"/>		20e. PLACE OF INJURY (Home, farm, factory, street, office bldg., etc.)		20f. (City or town)		(County)		(State)				
21. I certify that (I) (this hospital) attended the deceased from <u>Sept. 10, 1961</u> , to <u>Feb. 9, 1962</u> , that (I) (we) last saw the deceased alive on <u>Feb. 2, 1962</u> , and that death occurred at <u>11:30 AM</u> , from the causes and on the date stated above.														
22a. SIGNATURE <u>Paul R. Wilson</u>					22b. DATE SIGNED <u>Feb 10 1962</u>									
22c. PHYSICIAN'S NAME (Type) <u>Paul R. Wilson M.D.</u>					22d. ADDRESS <u>Piedmont, W. Va.</u>									
23a. BURIAL, CREMATION, REMOVAL (Specify) <u>Burial</u>		23b. DATE THEREOF <u>2/12/62</u>		23c. NAME OF CEMETERY OR CREMATORY <u>Oak Hill Cemetery</u>		23d. LOCATION (City, town or county) (State) <u>Lonaconing, Md.</u>								
24. FUNERAL DIRECTOR'S SIGNATURE <u>George Eichhorn</u>					25a. REC'D BY REGISTRAR <u>Feb 13 '62</u>		25b. REGISTRAR'S SIGNATURE <u>William S. Thomas</u>							

George McManus

LONACONING — George (Doc) McManus, 82, died here yesterday at the home of a brother-in-law, Albert Green.

He was a son of the late Mr. and Mrs. Thomas McManus.

He is survived by his widow, Mrs. Bertha (Cutter) McManus; a daughter, Mrs. Gene Robertson, Frostburg; a son, George McManus, Missouri, and a grandchild.

The body is at the Eichhorn Funeral Home where services will be conducted tomorrow at 2 p. m. Interment will be in Oak Hill Cemetery.

The McManus Family - Time Line

1839	Birth of Thomas McManus (father) - Ireland
1843	Birth of Jane McCutcheon - Ireland
1860	Marriage of Thomas McManus (father) and Jane McCutcheon - Ireland
1861	Birth of Eliza Jane McManus - Ireland
1864	Birth of Andrew McManus - Scotland
1869	Birth of Mary Ann McManus - Scotland
1871	Birth of Thomas McManus (son) - Scotland
1871	Immigration of Eliza Jane McManus to New York
1872	Immigration of Thomas (father), Jane, Andrew, Mary Ann, and Thomas (son) to New York
1873	Birth of David McManus - Maryland
1877	Birth of William McManus - Maryland
1879	Birth of George McManus - Maryland
1880	Birth of John McManus - Maryland
1881	Birth of Hugh McManus - Maryland
1915	Death of Jane McManus - Maryland
1923	Death of William McManus - Maryland
1933	Death of Andrew McManus - Maryland
1934	Death of Eliza Jane McManus - Maryland
1945	Death of Hugh McManus - Maryland
1948	Death of Thomas McManus (son) - Pennsylvania
1950	Death of David McManus - Illinois
1951	Death of Mary Ann McManus - West Virginia
1962	Death of George McManus - Maryland

The dates for the deaths of Thomas McManus (father) and John McManus could not be for McManus Family Voter Registration - Allegany County, Maryland*

McManus Family Voter Registration - Allegany County, Maryland*

<u>Name</u>	<u>Year</u>	<u>Party</u>
Thomas McManus (son)	1896	Republican
William McManus	1897	Unaffiliated
Hugh McManus	1902	Republican
George McManus	1903	Unaffiliated
Andrew McManus	1904	Democrat
Eliza Jane McManus	1928	Republican
Mary Ann (McManus) McIntyre**	1932	Republican

**Name was "Removed By Act Of Legislature"

Voter Registration was not found for:

Thomas McManus (father)

Jane McManus

David McManus

John McManus

*Source Maryland, Allegany County, Tax and Voter Records, 1798-1948 - FamilySearch.org

Thomas McManus (son) and William McManus
 Voter Registration - Allegany County, Maryland
 Republican 1896 and 1897

12	Dogwood Flat	Barton	Michaels	Jacob H.		46	Maryland
13	"	"	Mowbray	John	REP	38	Maryland
14	Legislative Rd	—	McManus	Thomas	Rep from	20	Scotland Wk
15	Thomas Hill	"	Moore	George L.		41	Maryland
16	Dogwood Flat	"	Metz	George H.		21	"
17	Legislative Road	—	McManus	William		22	"
18	R.R. St	Barton	Moore	James H.	Rep	38	"
19	Dogwood Flat	Barton	Mowbray	Benjamin M.	Rep	21	"
20	"	"	Marss	Daniel	Rep	21	Scotland

11	Yes		22 1896	James F. McCormick	no	21	no
12	Yes		29 1896	Jacob H. Michaels	no	no	no
13	Yes	Oct 2	1900	John Mowbray	no	24	no
14	Yes		29 1896	Thomas McManus	no	21	no
15	Yes		30 1896	George L. Moore	no	no	no
16	Yes	Oct 28	1897	George H. Metz	no	no	no
17	Yes		5 1897	Willie McManus	no	no	no
18	Yes		4 1898	James H. Moore	no	21	no
19	Yes	Oct 10	1897	Ben M. Mowbray	no	21	no
20	Yes	Oct 10	1897	Daniel Marss	no	21	no

Hugh McManus
Voter Registration - Allegany County, Maryland
Republican 1902

21	Washington Rd	McManus	William	REP	21	Virginia	21	21	21	21	Sept 3 1896
22	Stonewall	Moore	John L	Rep	21	Maryland	22	22	22	22	Feb
23	Logwood Flat Barton	Michaels	Archie	REP	21		21	21	21	21	"
24	Lattice St	Miller	Sinclair	REP	21		21	21	21	21	Feb
25	Franklin Ave	McCutcheon	Samuel		21	Belmont	21	21	21	21	Apr Oct 9 1900
26	Dogtown	Moore	Leonard	Rep	21	Maryland	21	21	21	21	Feb
27	Washington Rd	McManus	Hugh	Rep	21	Maryland	21	21	21	21	"
28	Long Mountain	Nease	George F	Rep	23		23	23	23	23	"
29	Logwood Flat	Howbrey	George	Rep from 22			22	22	22	22	"
30	RR St	Moore	William L	Rep from 21			21	21	21	21	Feb

Yes	"	2	1900	William McCormack	no	no	no
Yes	"	2	1900	John L Moore	v	no	no
Yes	"	2	1900	Archie Michaels	v	no	no
Yes	"	9	1900	Sinclair Miller	no	v	no
Yes	"	9	1900	Samuel McCutcheon	no		
Yes	"	8	1901	Leonard Moore	no	v	no
Yes	Sept	30	1902	Hugh McManus	no	v	no
Yes	Oct	7	1902	George F Nease	v	no	no
Yes	Oct	7	1902	George Howbrey	v	no	no

George McManus
Voter Registration - Allegany County, Maryland
Unaffiliated 1903

86

Register of Voters

Precinct *North*

Election District.

86- Write out your Entries—Do not use Ditto Marks.

RESIDENCE (If more than one, list in block, Rank as they received by applicant)	POST OFFICE ADDRESS	SURNAME	FULL GIVEN OR CHRISTIAN NAME	PARTY AFFILIATION	SWORN AFFIDAVIT	AGE	NATIVITY (Place of Birth)	COLOR	TERMS OF RESIDENCE			NATURALIZED	DATE OF NATURALIZATION			
									Precinct or District	County	State		Month	Day	Year	
1 <i>R.R. St</i>	<i>Barton</i>	<i>McManus</i>	<i>John A.</i>	<i>Dem</i>	<i>Jan</i>	<i>50</i>	<i>Ireland</i>	<i>White</i>	<i>1 1/2</i>	<i>17</i>	<i>20</i>	<i>40 1/2</i>	<i>Yes</i>	<i>Sept</i>	<i>20</i>	<i>1870</i>
2 <i>Legislative Rd</i>		<i>McComick</i>	<i>Robert M.</i>			<i>21</i>	<i>Maryland</i>		<i>21</i>	<i>21 1/2</i>	<i>21</i>		<i>Native</i>			
3		<i>McManus</i>	<i>George</i>			<i>23</i>	<i>Maryland</i>		<i>23</i>	<i>23</i>	<i>23</i>					
4 <i>Moore Run</i>		<i>Moore</i>	<i>George E.</i>	<i>Rep</i>		<i>22</i>			<i>22</i>	<i>22</i>	<i>22</i>					
5 <i>Legislative Rd</i>		<i>Howe</i>	<i>Thomas</i>	<i>Rep</i>		<i>30</i>			<i>1 1/2</i>	<i>20 1/2</i>	<i>20</i>		<i>Native</i>			
6 <i>Moore Run</i>		<i>Moore</i>	<i>Charles T.</i>	<i>Rep</i>		<i>21</i>	<i>Maryland</i>		<i>21 1/2</i>	<i>21 1/2</i>	<i>21 1/2</i>					
7 <i>Legislative Rd</i>		<i>McQuinn</i>	<i>John</i>			<i>24</i>			<i>24</i>	<i>24</i>	<i>24</i>		<i>Native</i>			

Allegany County, Maryland

COUNT (By Which Naturalized)	QUALIFIED VOTER	DATE OF APPLICATION FOR REGISTRATION			SIGNATURE OF VOTER	Voted at Primary May 1902 Voted at Primary Sept. 1903 Voted at Primary 1904 Voted at Primary 1905	WHY DISQUALIFIED	Vote Challenged Voted Nov. 1902 Voted Nov. 1903 Voted Nov. 1904 Voted Nov. 1905
		Month	Day	Year				
1 <i>Balto City</i>	<i>Yes</i>	<i>Sept</i>	<i>29</i>	<i>1903</i>	<i>John H McManus</i>	<i>Y Y Y</i>		<i>Y Y</i>
2	<i>Yes</i>		<i>29</i>	<i>1903</i>	<i>Robert M McComick</i>	<i>Y Y Y</i>		<i>Y Y</i>
3	<i>Yes</i>		<i>6</i>	<i>1903</i>	<i>George McManus</i>	<i>Y Y Y</i>		<i>Y Y</i>
4	<i>Yes</i>	<i>Oct</i>	<i>4</i>	<i>1904</i>	<i>George E Moore</i>	<i>Y Y Y</i>		<i>Y Y</i>
5	<i>Yes</i>		<i>11</i>	<i>1904</i>	<i>Thos Howe</i>	<i>Y Y Y</i>		<i>Y Y</i>
6	<i>Yes</i>		<i>3</i>	<i>1905</i>	<i>Charles Moore</i>	<i>Y Y Y</i>		<i>Y Y</i>

Andrew McManus
Voter Registration - Allegany County, Maryland
Democrat 1904

17	Beall "	"	Miller	Joseph M	"	21	Maryland
18	Loe "	"	Meadows	Louis R.	"	25	West Va
19	Broadway.	—	McManus	Andrew	Dem	40	Scotland
20	Bowry	"	Middleton	Charles A.	"	21	Maryland
21	Broadway	"	McGraw	Thomas	"	27	West Va
22	Loe	"	Meadows	Laclaus	"	22	West Va
23	Loe	Red	McManus	Andrew	"	40	Scotland

Eliza Jane McManus
Voter Registration - Allegany County, Maryland
Republican 1928

Charles St	Barton	McDonnell	Alice W. Hen.	Room 22	Maryland
	Henry Schramm.	Regist.			
Legislative Road	Barton	McManus	Eliza J.	Rep Room 67	Guland
S. R. R. Street	Barton	McDonald	Bessie M.	Rep Room 50	Maryland

	Henry Schramm	Regist.
Yes	1928 May 1	Alice A. McDonnell
	Henry Schramm.	Regist.
Yes	1928 Oct. 2	Eliza Jane McManus
Yes	1928 Oct 2	Bessie M. McDonald.
Yes	1928 Oct 2	Ethel D. McDonald.

Mary Ann (McManus) McIntyre
Voter Registration - Allegany County, Maryland
Republican 1932



RESIDENCE	POST OFFICE ADDRESS	SURNAME	CHRISTIAN NAME	PARTY AFFILIATION	SEX or AFFECTION	AGE	NATIVITY (Place of Birth)	COLOR	SEX	FRONT	TERM OF RESIDENCE		
											Product	County	State
531 Columbia St.	Cumulated	McIntyre	Raymond	Dem	Married	40	Maryland	White	Male	5'6"	20"	4'8"	
519 Kelly St.	Cumulated	McIntyre	Gilda	Dem	Married	27	Illinois	White	Female	5'4"	20"	4'8"	
228 Turner St.	Cumulated	McIntyre	Mary Ann	Rep	Single	16	Scotland	White	Female	5'0"	18"	4'0"	
		RK											

SIGNATURE	WHY DISQUALIFIED	Voted															
		Prim.	Sec.	Chal.	Prim.	Sec.	Chal.	Prim.	Sec.	Chal.	Prim.	Sec.	Chal.	Prim.	Sec.	Chal.	
5 Raymond McIntyre	REMOVED BY ACT OF LEGISLATURE	No	No	No	No	No	No	No	No	No	No	No	No	No	No	No	
5 Gilda McIntyre	REMOVED BY ACT OF LEGISLATURE	No	No	No	No	No	No	No	No	No	No	No	No	No	No	No	
5 Mary Ann McIntyre	REMOVED BY ACT OF LEGISLATURE	No	No	No	No	No	No	No	No	No	No	No	No	No	No	No	

Resources

Ancestry
[ancestry.com](https://www.ancestry.com/)
<https://www.ancestry.com/>
Subscription required - fee
[1-800-401-3193](tel:1-800-401-3193)

Family Search
[familysearch.org](https://www.familysearch.org/en/united-states/)
<https://www.familysearch.org/en/united-states/>
No subscription fee
Sponsor: The Church of Jesus Christ of Latter-day Saints

Genealogical Society of Allegany County, Maryland
P.O. Box 3103, LaVale, Maryland 21504-3103
301-777-8850 - Email address: gsacmd22@gmail.com
Membership fee

Maryland State Archives
Dr. Edward C. Papenfuse State Archives Building
350 Rowe Blvd, Annapolis, MD 21401
Main: (410) 260-6400 - Toll Free: (800) 235-4045
<https://msa.maryland.gov/msa/refserv/html/visit.html>

The National Archives (multiple locations)
700 Pennsylvania Avenue, NW Washington, DC 20408-0001
<https://www.archives.gov/dc>
1-866-272-6272

Barton, Maryland
Wikipedia The Free Encyclopedia
en.wikipedia.org/wiki/Barton,_Maryland

Dalry, Ayrshire & Arran, Scotland
ayrshireandarran.com/dalry

Frostburg, Maryland
www.frostburgcity.org
www.downtownfrostburg.com

Glasgow
www.visitscotland.com/places-to-go/glasgow/things-to-do

Newtownards, Ireland
www.visitardsandnorthdown.com/explore/cities-towns-and-villages/newtownards

Silvan Retreat - Cumberland, Maryland
This facility was for individuals who were diagnosed as mentally ill. **Hugh McManus** was diagnosed as being mentally ill; he spent the last four years of his life there. Information about this facility online was not found

Definitions

Mine Laborer

“Career Overview

Mine labourers perform a variety of duties that help remove coal, metal, mineral deposits, ore and other natural substances from the earth in underground and surface mining. Typically, people with this job support miners who are more specialized. They may work as a part of a team or on their own. They may be supervised or take direction from the more specialized miners or other senior workers on the job site.

Mine labourers need to be flexible and adapt to different ways of doing things. They must also be able to work under pressure while understanding and following safety regulations.

People in this job need mechanical skills. They must also be able to read and write, communicate with co-workers, have basic analytical skills as well as follow instructions.

Duties

- Assist other mine workers to maintain and construct underground installations
- Clean underground rooms, roadways, working areas and mining equipment
- Transport and organize materials/supplies
- Clear away spills of ore or coal”

Source: WorkBC - <https://www.workbc.ca/career-profiles/mine-labourers>
Phone [250-952-6914](tel:250-952-6914) - Fax - [250-387-5329](tel:250-387-5329)

Coal Washery

“Coal Washing

Coal washing is a process that is undertaken in a coal washery or coal preparation plant (CPP) where coal is refined or cleaned of impurities. Coal washing involves using water, mechanical techniques and relies on gravity and the difference of density between coal and its impurities which are usually more densely packed due to the fact that they are inorganic.

Coal is a type of sedimentary rock that is formed by buried vegetation that is transformed by pressure and heat over long periods of time. Coal will eventually turn into diamond formations with enough time, pressure and heat. Impurities include slate and other non-organic rocks etc.. Washing coal increases its efficiency and quality, therefore increasing its price. It can also help to reduce emissions from burning.”

*Source:safeopedia - <https://www.safeopedia.com/definition/2470/coal-washing>

Muslin Sewer

In the end of last century the embroidering of muslin was adopted as a fashionable recreation by ladies in this country. The sewed muslin was a cheap and beautiful substitute for lace, and there was practically no limit to the variety of designs. At first the patterns generally were crude and inartistic; but as taste improved the beauty of the stitching was enhanced by the elegance of the designs. In course of time the embroidering of muslin became a favourite occupation for spare hours with all classes. In the early years of this century it was made a branch of manufacture by some enterprising men in Glasgow, and it is in that connection that it claims notice here. The pioneers of the trade began operations at a time when many women who had depended on the spinning wheel for a living were thrown out of work by the introduction of spinning machinery. There was, consequently, an abundance of willing hands ready to accept the new employment. The manufacturers had to proceed with caution, however, and make certain of a market before they embarked to any great extent in the venture; and it was, therefore, some years before the trade assumed much importance. Up till 1825 only two or three firms were engaged in it, but these gave employment to many hands. The work was given out to the women to be executed in their own homes. The lasses of Ayrshire showed great aptitude for embroidering, and soon made a name for the excellence of their work—indeed, for a long time the embroidered muslins were sold in the home and foreign markets as "Ayrshire needle-work." In various parts of the county schools for teaching muslin-sewing were established. Three months were considered a fair period for training a girl; and when that term expired the pupil usually began to receive payment for her work, remaining in the school, however, for some time until she attained a certain degree of proficiency. When she began to receive payment for her work, a charge of 2d. or 3d. a-week was made for school-rent, or, as it was called, "stool-room."

Source: The Industries of Scotland - Manufacture of Sewed Muslin

Family Search Resources For Records

Census Records, Passenger Lists, Tax and Voter Records, Draft Registration Cards, Findagrave

The following sources are available if an account has already been registered in FamilySearch.org; there is no charge for account. Follow these steps to see the entire source:

- (1) Paste the entire source into your browser, eg. "New York Passenger Lists, 1820-1891", database with images, *FamilySearch* (<https://www.familysearch.org/ark:/61903/1:1:27P3-HNK> : 12 August 2022), Thomas Mc Manus, 1849. (see below), do not copy and paste the names in bold type.
- (2) After pressing return/enter the next screen will ask for first name/s, last names, place, year (birth or death).
- (3) Typing in the first name/s and last name/s should reveal the record.

Thomas McManus (father)

"New York Passenger Lists, 1820-1891", database with images, *FamilySearch* (<https://www.familysearch.org/ark:/61903/1:1:27P3-HNK> : 12 August 2022), Thomas Mc Manus, 1849.

Thomas McManus (father)

Thomas McManus (MCMANAS), Jane McManus (MCMANAS), Eliza McManus (MCMANAS), Andrew McManus (MCMANAS), Mary A. McManus (MCMANAS), Thomas McManus (MCMANAS), David McManus (MCMANAS), William McManus (MCMANAS), George McManus (MCMANAS), John McManus (MCMANAS),

"United States Census, 1880", , *FamilySearch* (<https://www.familysearch.org/ark:/61903/1:1:MN3R-B7V> : Wed Oct 04 07:51:59 UTC 2023), Entry for Thomas McManas and Jane McManas, 1880.

Jane McManus

"United States Census, 1900", , *FamilySearch* (<https://www.familysearch.org/ark:/61903/1:1:M3KY-QFX> : Wed Oct 04 01:26:45 UTC 2023), Entry for Jane McManus and Eliza McManus, 1900.

Jane McManus

"Find A Grave Index," database, *FamilySearch* (<https://www.familysearch.org/ark:/61903/1:1:6PX6-R94X> : 8 November 2023), Jane McCutcheon McManus, ; Burial, Moscow, Allegany, Maryland, United States of America, Laurel Hill Cemetery; citing record ID 259637883, *Find a Grave*, <http://www.findagrave.com>.

Jane McManus (MCMANAS)

Thomas McManus (MCMANAS), Jane McManus (MCMANAS), Eliza McManus (MCMANAS), Andrew McManus (MCMANAS), Mary A. McManus (MCMANAS), Thomas McManus (MCMANAS), David McManus (MCMANAS), William

McManus (MCMANAS), George McManus (MCMANAS), John McManus (MCMANAS),

"United States Census, 1880", , *FamilySearch* (<https://www.familysearch.org/ark:/61903/1:1:MN3R-B7V> : Wed Oct 04 07:51:59 UTC 2023), Entry for Thomas McManas and Jane McManas, 1880.

Eliza Jane McManus (McMannis) Hugh (Hughie) McManus

"United States Census, 1930", , *FamilySearch* (<https://www.familysearch.org/ark:/61903/1:1:X37B-WMY> : Thu Oct 05 02:12:51 UTC 2023), Entry for Eliza McMannis and Hughie McMannis, 1930.

Eliza Jane McManus

"Maryland, Allegany County, Tax and Voter Records, 1798-1948", , *FamilySearch* (<https://www.familysearch.org/ark:/61903/1:1:DXK9-B5PZ> : 22 December 2020), Eliza J McManus, 1928.

Eliza Jane McManus

"United States Census, 1900", , *FamilySearch* (<https://www.familysearch.org/ark:/61903/1:1:M3KY-QFX> : Wed Oct 04 01:26:45 UTC 2023), Entry for Jane McManus and Eliza McManus, 1900.

Eliza Jane McManus

"United States Census, 1920", , *FamilySearch* (<https://www.familysearch.org/ark:/61903/1:1:M63Q-1JG> : Fri Nov 10 23:22:52 UTC 2023), Entry for Eliza McManus and William Mc Manus, 1920.

Eliza Jane McManus (MCMANAS)

Thomas McManus (MCMANAS), Jane McManus (MCMANAS), Eliza McManus (MCMANAS), Andrew McManus (MCMANAS), Mary A. McManus (MCMANAS), Thomas McManus (MCMANAS), David McManus (MCMANAS), William McManus (MCMANAS), George McManus (MCMANAS), John McManus (MCMANAS),

"United States Census, 1880", , *FamilySearch* (<https://www.familysearch.org/ark:/61903/1:1:MN3R-B7V> : Wed Oct 04 07:51:59 UTC 2023), Entry for Thomas McManas and Jane McManas, 1880.

Eliza McManus

"New York Passenger Lists, 1820-1891", , *FamilySearch* (<https://www.familysearch.org/ark:/61903/1:1:QVPV-2X2G> : Sun Dec 03 11:35:48 UTC 2023), Entry for Eliza McManus, 1871.

Andrew McManus (MacMannis)

FamilySearch (<https://www.familysearch.org/ark:/61903/1:1:QVLJ-2KQM> : 7 November 2023), Andrew MacMannis aka McManus, ; Burial, Frostburg, Allegany, Maryland, United States of America, Frostburg Memorial Park; citing record ID 100797119, *Find a Grave*, <http://www.findagrave.com>.

Andrew McManus

"Maryland, Allegany County, Tax and Voter Records, 1798-1948", , *FamilySearch* (<https://www.familysearch.org/ark:/61903/1:1:DJ3P-2R2M> : 22 December 2020), Andrew McManus, 1904.

Andrew McManus (MacMannis)

"Maryland Probate Estate and Guardianship Files, 1796-1940," database with images, *FamilySearch* (<https://familysearch.org/ark:/61903/1:1:XKJK-S9Z> : 22 February 2021), Andrew Macmanus, 08 Dec 1933; citing Allegany, county courts, Maryland. (Document does not show the will only a fold with Andrew's name).

Andrew McManus (McManas)

Thomas McManus (MCMANAS), Jane McManus (MCMANAS), Eliza McManus (MCMANAS), Andrew McManus (MCMANAS), Mary A. McManus (MCMANAS), Thomas McManus (MCMANAS), David McManus (MCMANAS), William McManus (MCMANAS), George McManus (MCMANAS), John McManus (MCMANAS),

"United States Census, 1880", , *FamilySearch* (<https://www.familysearch.org/ark:/61903/1:1:MN3R-B7V> : Wed Oct 04 07:51:59 UTC 2023), Entry for Thomas McManas and Jane McManas, 1880.

John McManus (MCMANAS)

Thomas McManus (MCMANAS), Jane McManus (MCMANAS), Eliza McManus (MCMANAS), Andrew McManus (MCMANAS), Mary A. McManus (MCMANAS), Thomas McManus (MCMANAS), David McManus (MCMANAS), William McManus (MCMANAS), George McManus (MCMANAS), John McManus (MCMANAS),

"United States Census, 1880", , *FamilySearch* (<https://www.familysearch.org/ark:/61903/1:1:MN3R-B7V> : Wed Oct 04 07:51:59 UTC 2023), Entry for Thomas McManas and Jane McManas, 1880.

Mary Ann (McManus) McIntyre

"Maryland, Allegany County, Tax and Voter Records, 1798-1948", , *FamilySearch* (<https://www.familysearch.org/ark:/61903/1:1:DH9Z-TD6Z> : 13 November 2020), Mary Ann McIntyre, 1932.

Mary Ann McManus (MCMANAS)

Thomas McManus (MCMANAS), Jane McManus (MCMANAS), Eliza McManus (MCMANAS), Andrew McManus (MCMANAS), Mary A. McManus (MCMANAS), Thomas McManus (MCMANAS), David McManus (MCMANAS), William McManus (MCMANAS), George McManus (MCMANAS), John McManus (MCMANAS),

"United States Census, 1880", , *FamilySearch* (<https://www.familysearch.org/ark:/61903/1:1:MN3R-B7V> : Wed Oct 04 07:51:59 UTC 2023), Entry for Thomas McManas and Jane McManas, 1880.

Thomas McManus (son)

"United States Census, 1900", , *FamilySearch* (<https://www.familysearch.org/ark:/61903/1:1:M3KY-QFX> : Wed Oct 04 01:26:45 UTC 2023), Entry for Jane McManus and Eliza McManus, 1900.

Thomas McManus (son)

"Maryland, Allegany County, Tax and Voter Records, 1798-1948", database, *FamilySearch* (<https://www.familysearch.org/ark:/61903/1:1:DXJD-57ZM> : 22 December 2020), Thomas McManus, 1896.

Thomas McManus (son)

"United States Census, 1920", , *FamilySearch* (<https://www.familysearch.org/ark:/61903/1:1:M63Q-1S6> : Thu Dec 07 20:23:40 UTC 2023), Entry for Thomas McManus and Ephennil McManus, 1920.

David McManus (MCMANAS)

Thomas McManus (MCMANAS), Jane McManus (MCMANAS), Eliza McManus (MCMANAS), Andrew McManus (MCMANAS), Mary A. McManus (MCMANAS), Thomas McManus (MCMANAS), David McManus (MCMANAS), William McManus (MCMANAS), George McManus (MCMANAS), John McManus (MCMANAS),

"United States Census, 1880", , *FamilySearch* (<https://www.familysearch.org/ark:/61903/1:1:MN3R-B7V> : Wed Oct 04 07:51:59 UTC 2023), Entry for Thomas McManas and Jane McManas, 1880.

David McManus

"United States Census, 1910", , *FamilySearch* (<https://www.familysearch.org/ark:/61903/1:1:MKHG-JP5> : Fri Oct 06 08:14:43 UTC 2023), Entry for Joseph Fost and Frank Mason, 1910.

David McManus

"United States World War I Draft Registration Cards, 1917-1918", database with images, *FamilySearch* (<https://www.familysearch.org/ark:/61903/1:1:K68Z-XMQ> : 30 December 2021), David McManis, 1917-1918.

David McManus

"Illinois, Cook County Deaths, 1871-1998," , *FamilySearch* (<https://familysearch.org/ark:/61903/1:1:Q2M4-BT59> : 17 March 2018), David McManus, 20 Mar 1950; citing Chicago, Cook, Illinois, United States, source reference , record number , Cook County Courthouse, Chicago; FHL microfilm.

William McManus

"United States Census, 1900", , *FamilySearch* (<https://www.familysearch.org/ark:/61903/1:1:M3KY-QFX> : Wed Oct 04 01:26:45 UTC 2023), Entry for Jane McManus and Eliza McManus, 1900.

William McManus

"United States Census, 1920", , *FamilySearch* (<https://www.familysearch.org/ark:/61903/1:1:M63Q-1JG> : Fri Nov 10 23:22:52 UTC 2023), Entry for Eliza McManus and William Mc Manus, 1920.

William McManus

"Maryland, Allegany County, Tax and Voter Records, 1798-1948", , *FamilySearch* (<https://www.familysearch.org/ark:/61903/1:1:DXJD-572M> : 22 December 2020), William McManus, 1897.

William McManus (MCMANAS)

Thomas McManus (MCMANAS), Jane McManus (MCMANAS), Eliza McManus (MCMANAS), Andrew McManus (MCMANAS), Mary A. McManus (MCMANAS), Thomas McManus (MCMANAS), David McManus (MCMANAS), William McManus (MCMANAS), George McManus (MCMANAS), John McManus (MCMANAS),

"United States Census, 1880", , *FamilySearch* (<https://www.familysearch.org/ark:/61903/1:1:MN3R-B7V> : Wed Oct 04 07:51:59 UTC 2023), Entry for Thomas McManas and Jane McManas, 1880.

George McManus

"United States, Social Security Numerical Identification Files (NUMIDENT), 1936-2007", database, *FamilySearch* (<https://www.familysearch.org/ark:/61903/1:1:6K3D-BQH6> : 13 February 2023), Dock George McManus, .

George McManus, Eliza McManus, Thomas McManus, Hugh McManus, William McManus

"United States Census, 1900", , *FamilySearch* (<https://www.familysearch.org/ark:/61903/1:1:M3KY-QFX> : Wed Oct 04 01:26:45 UTC 2023), Entry for Jane McManus and Eliza McManus, 1900.

George McManus, Bertha McManus, Ida McManus, George McManus

"United States Census, 1920", , *FamilySearch* (<https://www.familysearch.org/ark:/61903/1:1:M63Q-1JR> : Fri Nov 10 23:20:04 UTC 2023), Entry for George Mc Manus and Bertha Mc Manus, 1920.

George McManus, Bertha McManus, George McManus, Frank McManus

"United States Census, 1940", , *FamilySearch* (<https://www.familysearch.org/ark:/61903/1:1:K76X-FJ7> : Tue Nov 28 14:47:42 UTC 2023), Entry for George McManus and Bertha McManus, 1940.

George McManus

"Find A Grave Index," database, *FamilySearch* (<https://www.familysearch.org/ark:/61903/1:1:6PYQ-8XWY> : 8 November 2023), George McManus, ; Burial, Lonaconing, Allegany, Maryland, United States of America, Oak Hill Cemetery; citing record ID 260789332, *Find a Grave*, <http://www.findagrave.com>.

George McManus

"Maryland, Allegany County, Tax and Voter Records, 1798-1948", , *FamilySearch* (<https://www.familysearch.org/ark:/61903/1:1:DX72-8ZZM> : 22 December 2020), George McManus, 1903.

George McManus (MCMANAS)

Thomas McManus (MCMANAS), Jane McManus (MCMANAS), Eliza McManus (MCMANAS), Andrew McManus (MCMANAS), Mary A. McManus (MCMANAS), Thomas McManus (MCMANAS), David McManus (MCMANAS), William McManus (MCMANAS), George McManus (MCMANAS), John McManus (MCMANAS),

"United States Census, 1880", , *FamilySearch* (<https://www.familysearch.org/ark:/61903/1:1:MN3R-B7V> : Wed Oct 04 07:51:59 UTC 2023), Entry for Thomas McManas and Jane McManas, 1880.

Hugh McManus

"United States Census, 1900", , *FamilySearch* (<https://www.familysearch.org/ark:/61903/1:1:M3KY-QFX> : Wed Oct 04 01:26:45 UTC 2023), Entry for Jane McManus and Eliza McManus, 1900.

Hugh McManus

"United States Census, 1920", , *FamilySearch* (<https://www.familysearch.org/ark:/61903/1:1:M63Q-1JG> : Fri Nov 10 23:22:52 UTC 2023), Entry for Eliza McManus and William Mc Manus, 1920.

Hugh McManus

"Find A Grave Index," database, *FamilySearch* (<https://www.familysearch.org/ark:/61903/1:1:6PXX-FYTM> : 8 November 2023), Hugh McManus, ; Burial, Moscow, Allegany, Maryland, United States of America, Laurel Hill Cemetery; citing record ID 260179425, *Find a Grave*, <http://www.findagrave.com>.

Hugh McManus

"Maryland, Allegany County, Tax and Voter Records, 1798-1948", , *FamilySearch*
(<https://www.familysearch.org/ark:/61903/1:1:D8LX-9LN2> : 13 November 2020),
Hugh McManus or McMannis, 1932